

Manhole rim for mon. at 1st & Broadway has been replaced. Old rim had punch mks. Found mkd. M.H. rim at 1st & Church, and nail in asphalt at E 1st St & N line Broadway. Projected bet. these two points to intersect Broadway. 306.57 to South mon. of two at E Main St.

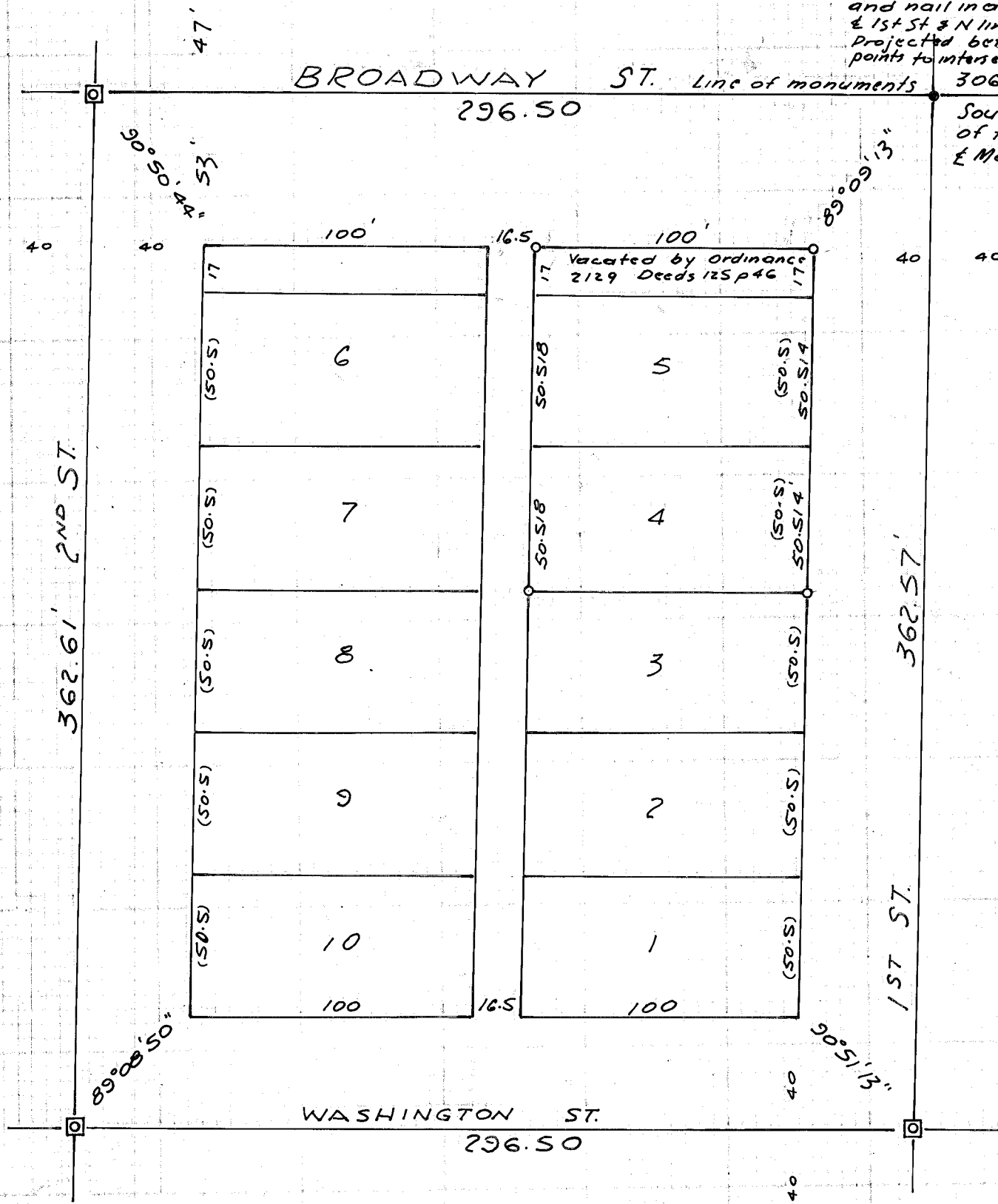

**LEGEND**

- ☐ City monument in box
- 5/8 inch rebar monument set this survey
- Other monumentation as noted.

FILED April 30, 1978  
 BAKER COUNTY SURVEYOR  
 SURVEY NO. 9-40-123 BC

**MAP OF SURVEY**  
 For Pioneer Federal Savings & Loan  
 April 28, 1978 Scale 1"=50'  
 LOTS 4 & 5, U. S. TOWNSITE ADD. BLOCK 5  
 BAKER, OREGON  
 AND THE SOUTH 17 FT. BROADWAY ADJ.  
 LOT 5, VACATED BY ORD. NO. 2129.

**REGISTERED  
 PROFESSIONAL  
 LAND SURVEYOR**

*James D. Hanley*

**OREGON**  
 SEPTEMBER 23, 1977  
 JAMES D. HANLEY  
 1206