

Meridian based on O.S.H.D. grid - Campbell Street Interchange.

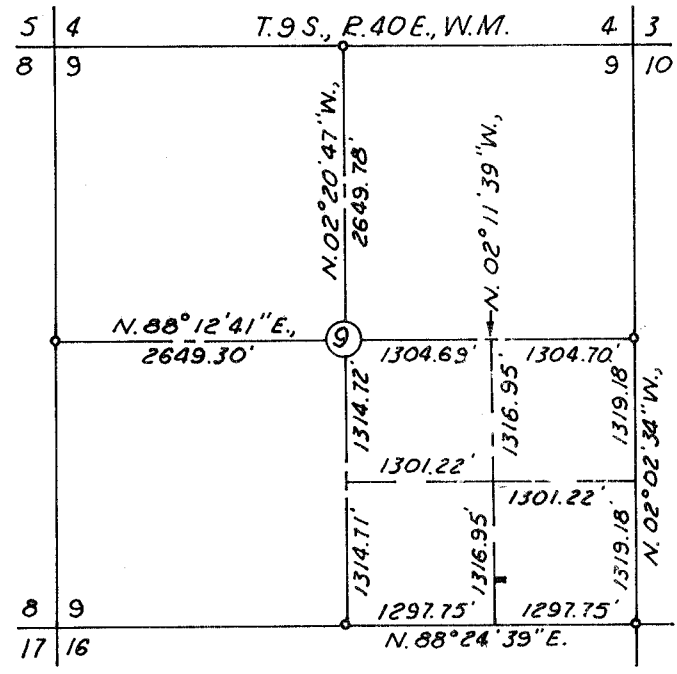

LEGEND

- Corner mon. of record.
- Set $\frac{3}{8}$ " x 30" rebar.

NOTE: Refer to subdivision plat of Section 16 filed Jan. 17, 1971 and subdivision plat of Section 9 filed Jan. 21, 1971.

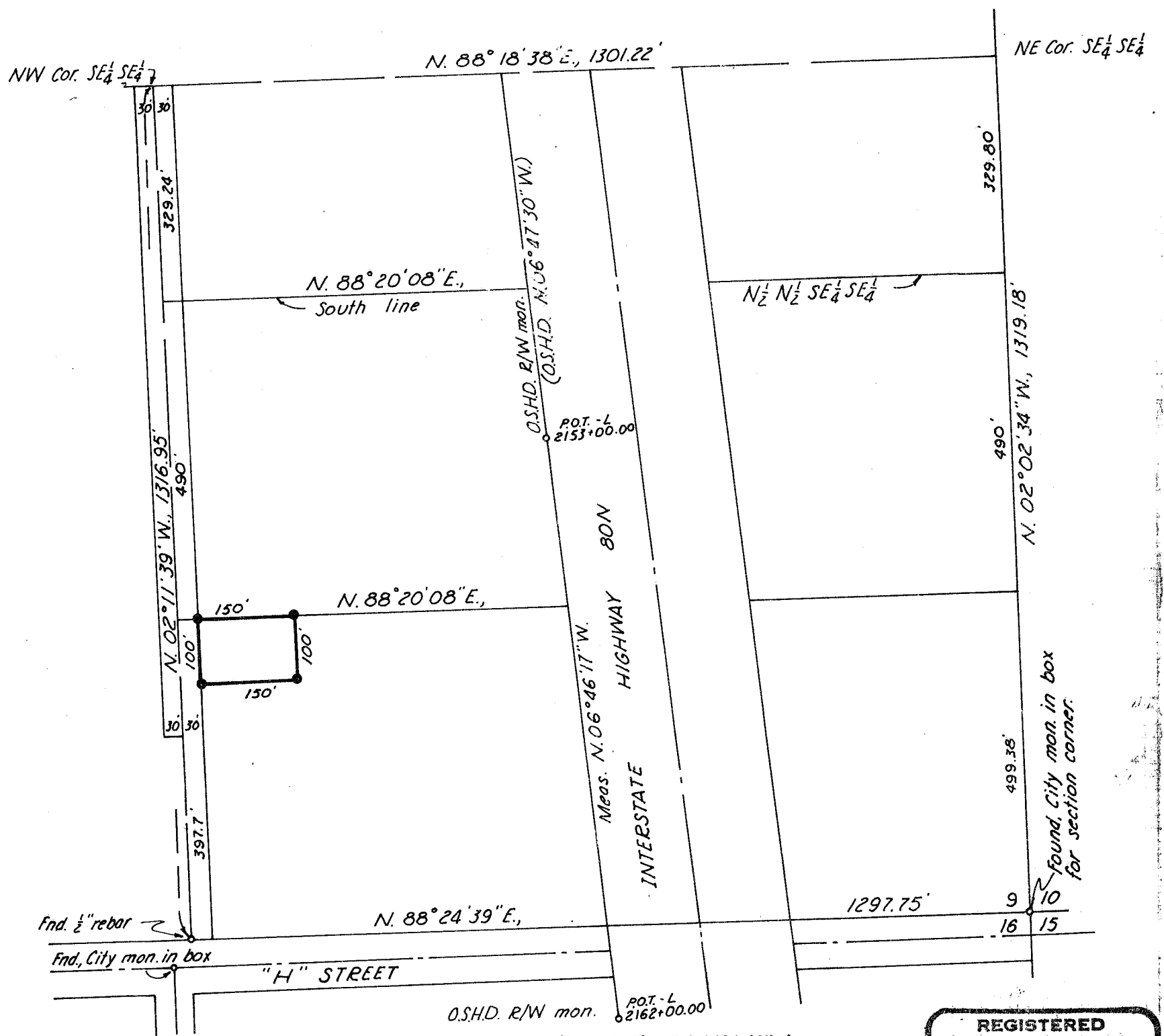

MAP OF SURVEY
 IN THE SE $\frac{1}{4}$ SE $\frac{1}{4}$ SEC. 9, T9S., R.40E., W.M
 Surveyed March 31, 1978
 For B.P. Rode

FILED April 5, 1978
 BAKER COUNTY SURVEYOR
 SURVEY NO. 9-40-121 BC

Scale 1" = 200'

REGISTERED PROFESSIONAL LAND SURVEYOR
 James D. Hanley
 OREGON
 SEPTEMBER 23, 1977
 JAMES D. HANLEY
 1206