

LEGEND

- ☐ Found, City man in box.
- Set $\frac{1}{2}$ " x 24" rebar except $\frac{5}{8}$ " x 30" at NE & SE cor.

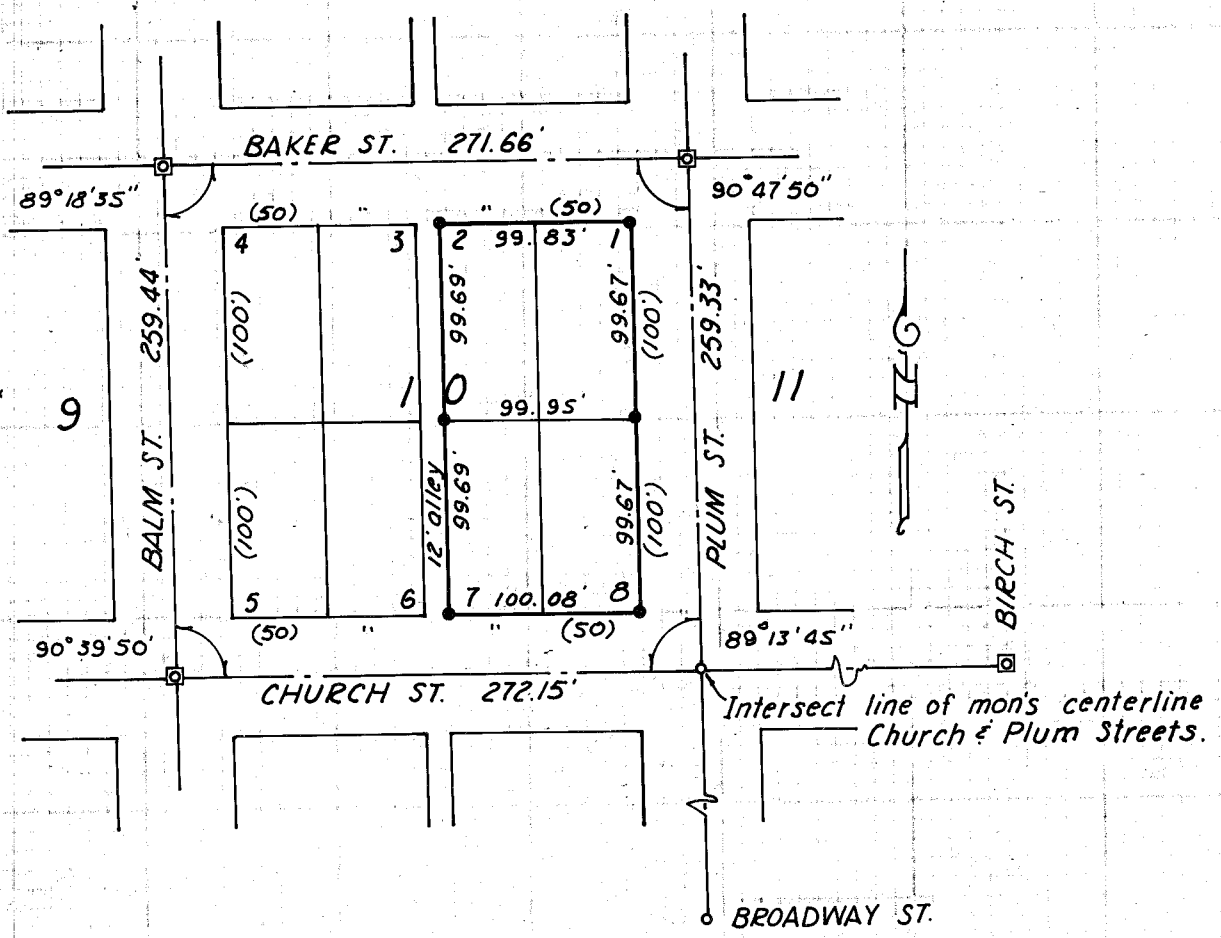

MAP OF SURVEY
 LOTS 1, 2, 7 & 8, BLOCK 10, HASKELL ADD'N.
 TO BAKER, ORE.

Surveyed March 16, 1978 Scale 1"=100'
 For Francis DeRoest

FILED March 16, 1978
 BAKER COUNTY SURVEYOR
 SURVEY NO. 9-40-117 BC

**REGISTERED
 PROFESSIONAL
 LAND SURVEYOR**

James D. Hanley

OREGON
 SEPTEMBER 23, 1977
 JAMES D. HANLEY
 1206