

SE Cor., SE 1/4 SW 1/4 Sec. 17.

Centerline Auburn Avenue assumed to bear East.

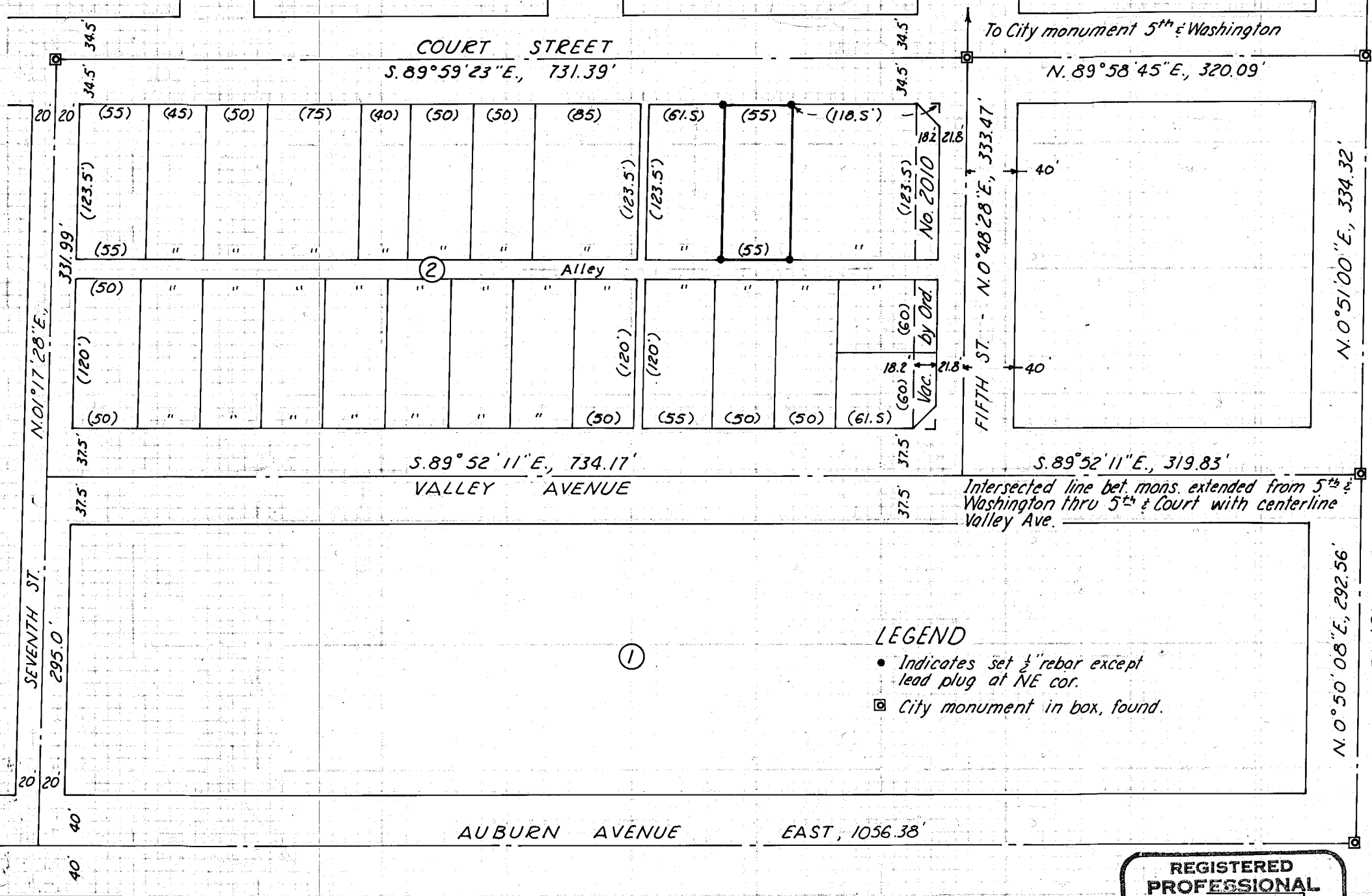

FILED March 7, 1978
 BAKER COUNTY SURVEYOR
 SURVEY NO. 9-40-114 B.C.

MAP OF SURVEY
IN BLOCK 2, KINNISON PLACE ADD'N
TO BAKER, OREGON
 Surveyed Jan 16:24 and Mar 3:6, 1978 Scale 1"=100'
 For Lawrence Johnson

REGISTERED PROFESSIONAL LAND SURVEYOR
James D. Hanley
OREGON
 SEPTEMBER 23, 1977
JAMES D. HANLEY
 1206