

Thirteenth St. bet. Carter and
Estes (West) assumed North.

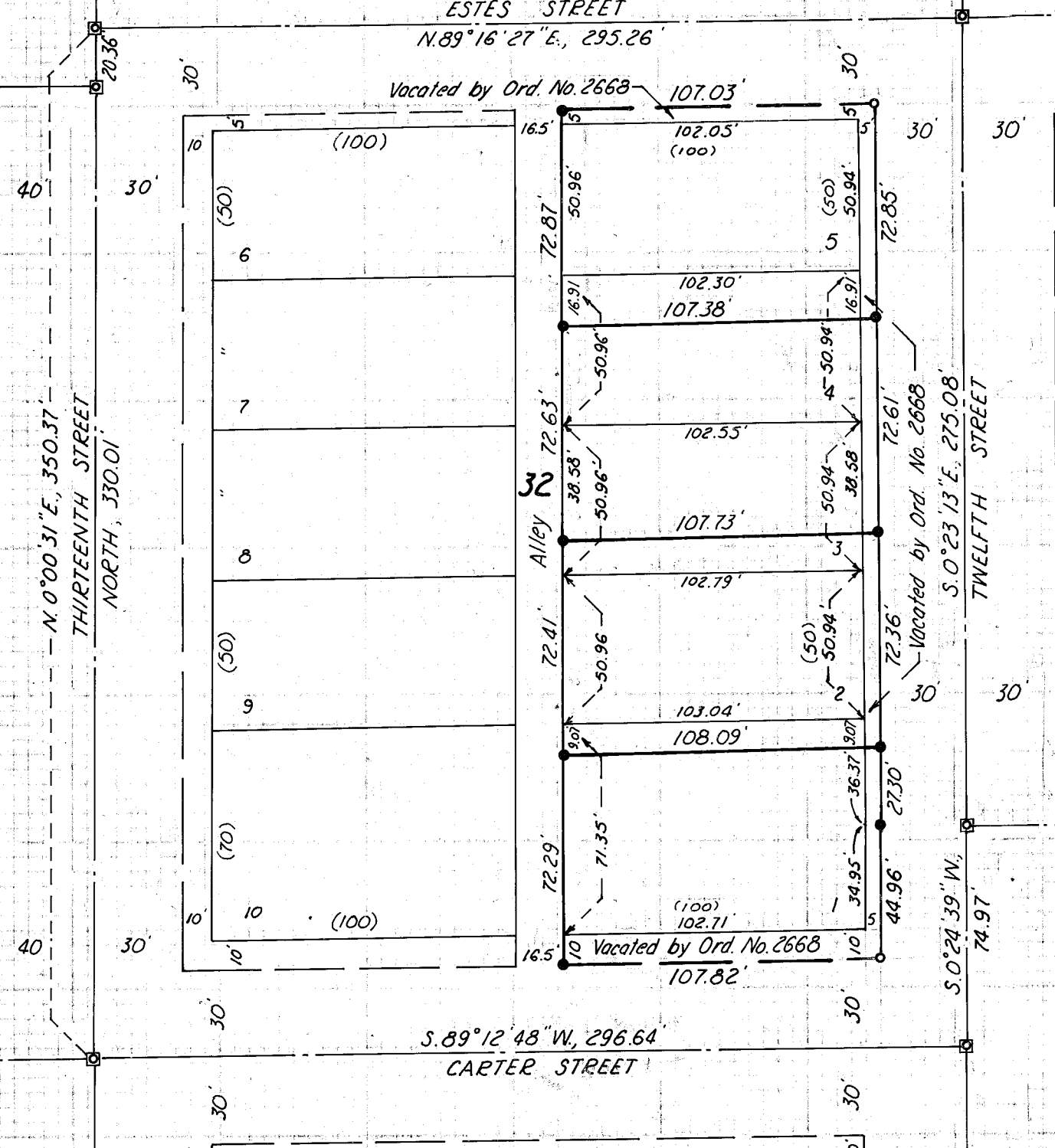

LEGEND

- Set $\frac{5}{8}$ " x 30" rebar
- Set $\frac{1}{2}$ " x 24" rebar
- ☐ Found, monument in box
- (so) Original plotted distance

MAP OF SURVEY

**LOTS 1, 2, 3, 4 & 5 AND VACATED PORTIONS
OF CARTER, ESTES & TWELFTH STREETS,
BLOCK 32, McCRARY'S ADDITION TO BAKER, ORE.**

February 16 & 17, 1978

1" = 50'

REGISTERED
PROFESSIONAL
LAND SURVEYOR

James D. Hanley

OREGON
SEPTEMBER 23, 1977
JAMES D. HANLEY
1206

FILED Feb 17, 1978

BAKER COUNTY SURVEYOR

SURVEY NO. 9-40-113 13c

For Sid Johnson