

**SURVEY W<sup>2</sup> of LOTS 21 thru 24, BLOCK "2"**  
**PACIFIC ADDITION**  
**BAKER CITY OREGON**  
 Scale 1" = 50'      Date 4-7-76

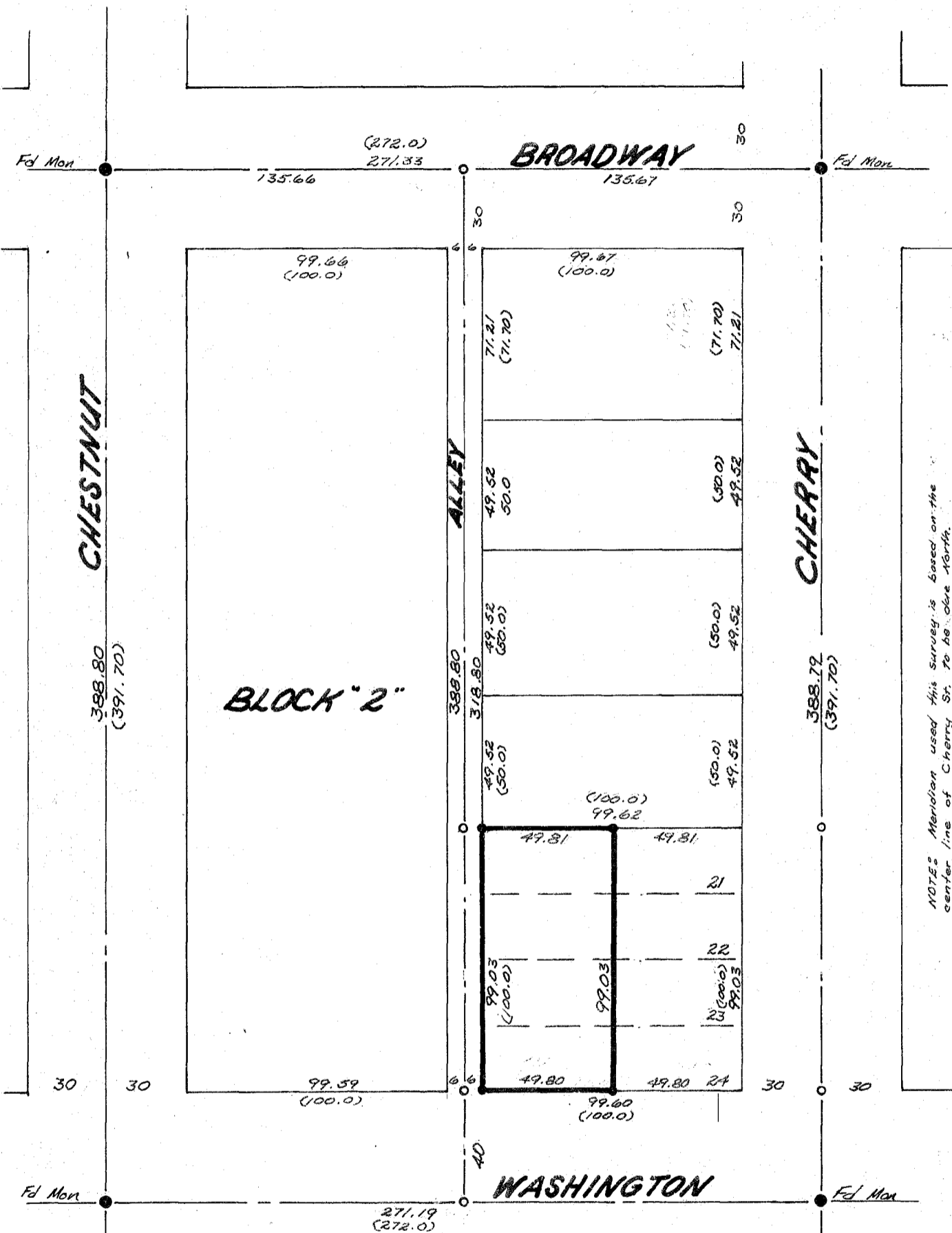

NOTE: Meridian used this survey is based on the center line of Cherry St. to be true North.

NOTE: Block "2" of Pacific Addition is found to be 2.90 feet short, therefore I prorated the shortage throughout each lot, thus making each lot short by 0.24 feet or 24.76 feet per lot.

FILED **May 4, 1976**  
 BAKER COUNTY SURVEYOR  
 SURVEY NO. **9-40-80 BC**

REGISTERED  
 PROFESSIONAL  
 LAND SURVEYOR

*James H. Hambleton*

OREGON  
 JULY 10, 1864  
**JAMES H. HAMBLETON**  
 645