

Meridian based on City Survey 70-71

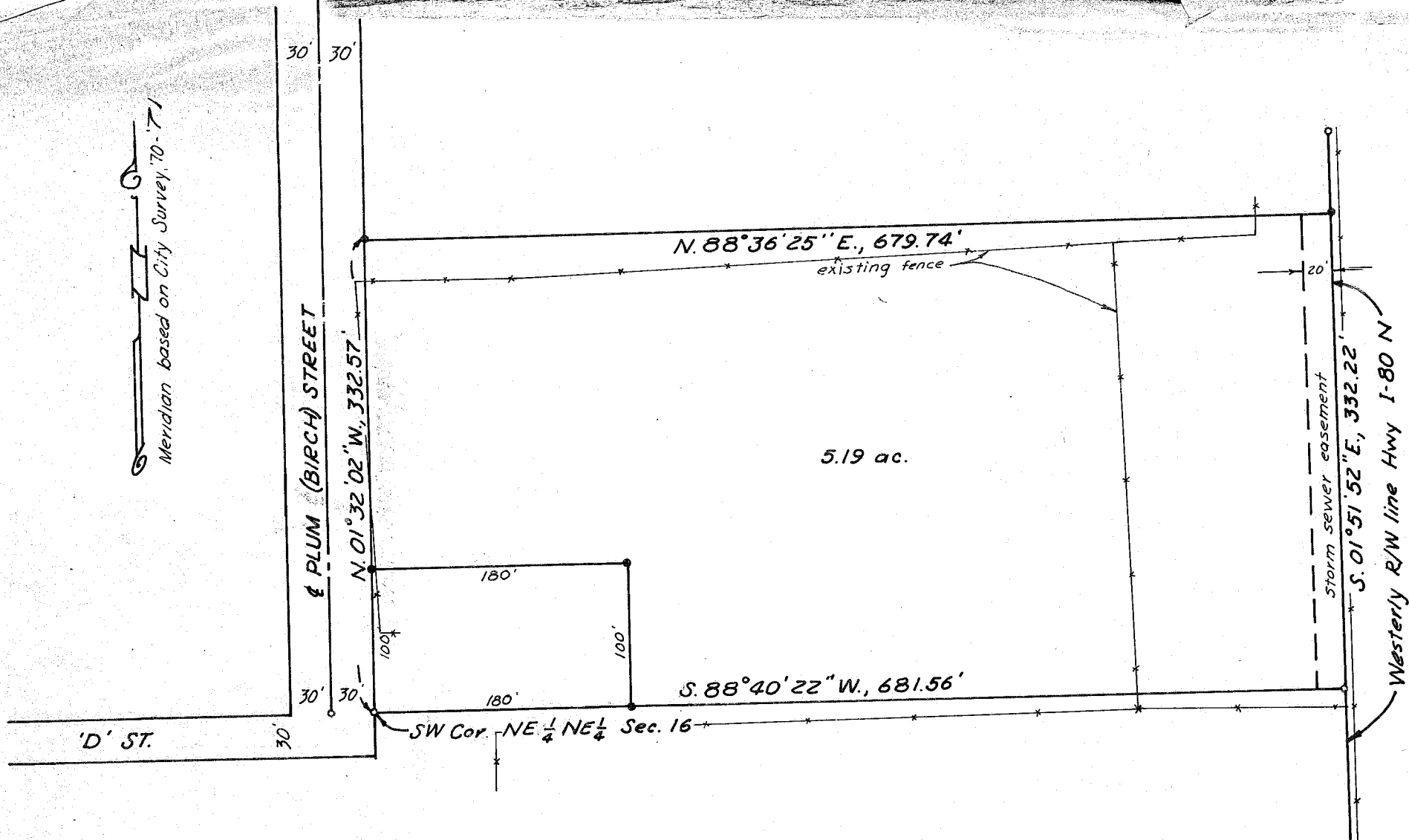

- Indicates set  $\frac{1}{2}$ " rebar
- Indicates fnd. mon.

MAP OF SURVEY  
IN THE NE  $\frac{1}{4}$  NE  $\frac{1}{4}$  SEC. 16  
T. 9 S., R. 40 E., W.M.

FILED March 3, 1976  
BAKER COUNTY SURVEYOR  
SURVEY NO. 9-40-71 BC

Surveyed Dec. 8:12, 1975 & Feb. 20, 1976  
Scale 1"=100'  
For Marshall Cornett

