

- Indicates set  $\frac{1}{2}$ " rebar
- " " fnd. mon.
- ( ) Formerly described bearing : dist.

Basis of Bearing:  
Mid-Sec. line, Sec. 20  
bears N.0°13'20"E.

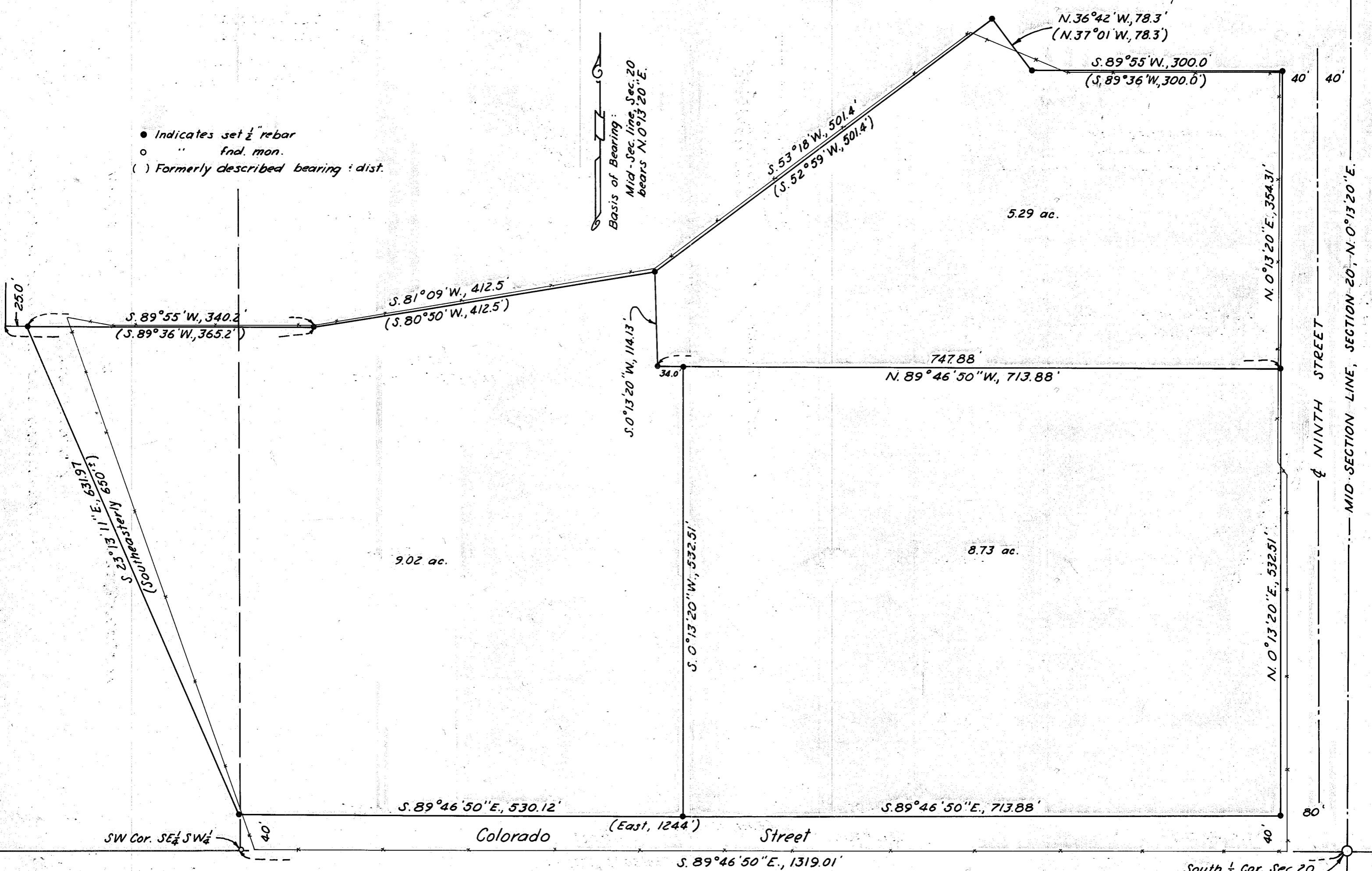

SW Cor. SE  $\frac{1}{4}$  SW  $\frac{1}{4}$

South  $\frac{1}{4}$  Cor. Sec. 20  
T.9 S., R.40 E., W.M.

MAP OF SURVEY  
IN THE S  $\frac{1}{2}$  SW  $\frac{1}{4}$ , SEC. 20  
T.9 S., R.40 E., W.M.

FILED March 3, 1976  
BAKER COUNTY SURVEYOR  
SURVEY NO. 9-40-70 BC

Surveyed Dec 30, 1975  
Jan. 5, 1976  
Feb. 12, 16, 19, 1976  
Scale 1"=100'  
For Clay Smallwood

