

BASIS OF BEARING

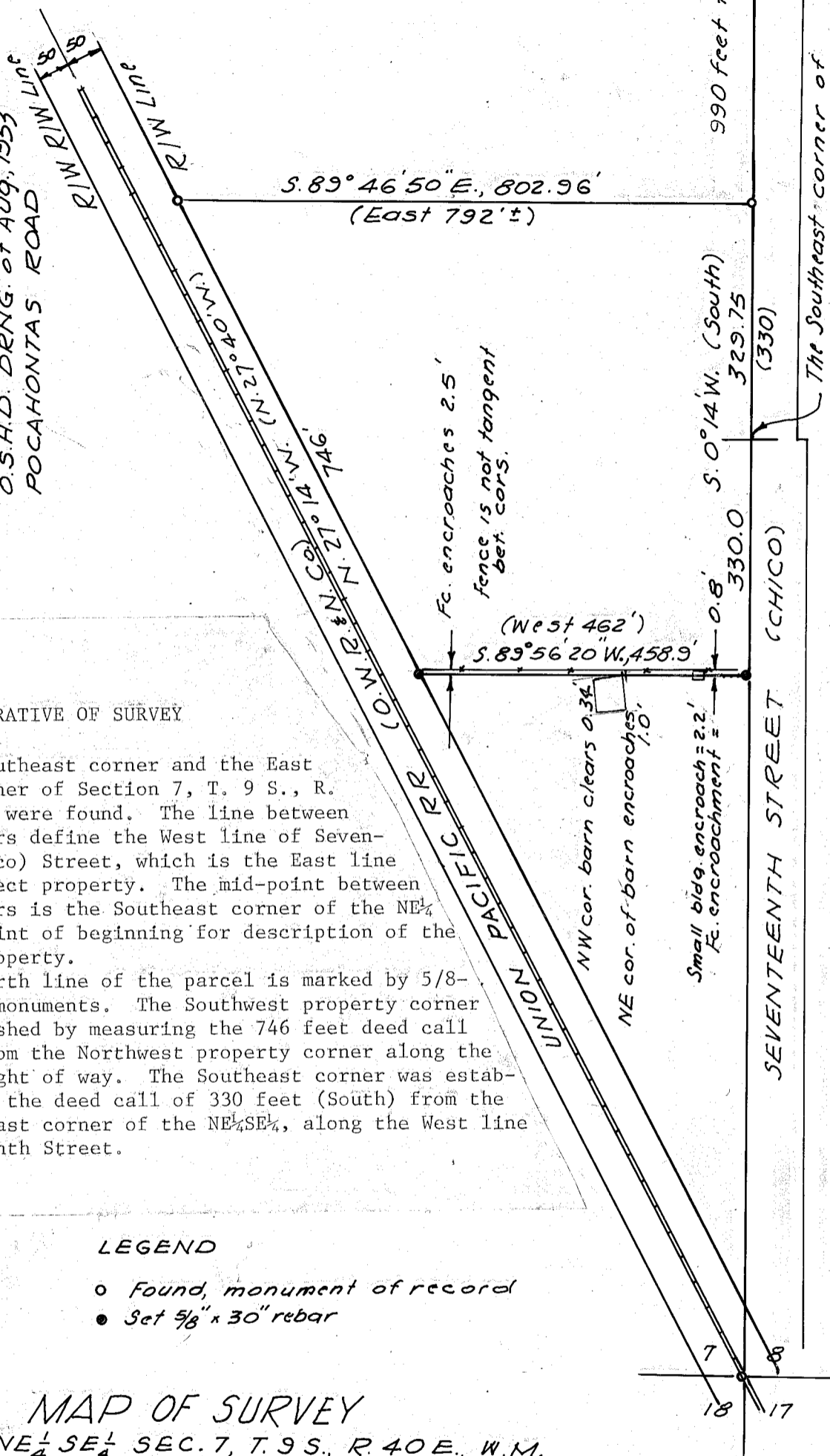

O.S.H.D. DRNG. of AUG. 1953
POCAHONTAS ROAD



NARRATIVE OF SURVEY

The Southeast corner and the East quarter corner of Section 7, T. 9 S., R. 40 E., W.M. were found. The line between these corners define the West line of Seventeenth (Chico) Street, which is the East line of the subject property. The mid-point between these corners is the Southeast corner of the NE $\frac{1}{4}$ SE $\frac{1}{4}$, the point of beginning for description of the surveyed property.

The North line of the parcel is marked by 5/8-inch rebar monuments. The Southwest property corner was established by measuring the 746 feet deed call distance from the Northwest property corner along the railroad right of way. The Southeast corner was established from the deed call of 330 feet (South) from the said Southeast corner of the NE $\frac{1}{4}$ SE $\frac{1}{4}$, along the West line of Seventeenth Street.

LEGEND

- Found, monument of record
- Set 5/8" x 30" rebar

MAP OF SURVEY

IN THE NE $\frac{1}{4}$ SE $\frac{1}{4}$ SEC. 7, T. 9 S., R. 40 E., W.M.

SURVEYED MAY, 1983
FOR MERIDIAN WOOD PRODUCTS

Scale 1" = 200'

REGISTERED
PROFESSIONAL
LAND SURVEYOR

James D. Hanley

OREGON
SEPTEMBER 23, 1977
JAMES D. HANLEY
1206

Baker, Oregon

FILED May 5, 1983
BAKER COUNTY SURVEYOR
SURVEY NO. 9-40-69