

T. 9 S., R. 40 E., W.M.

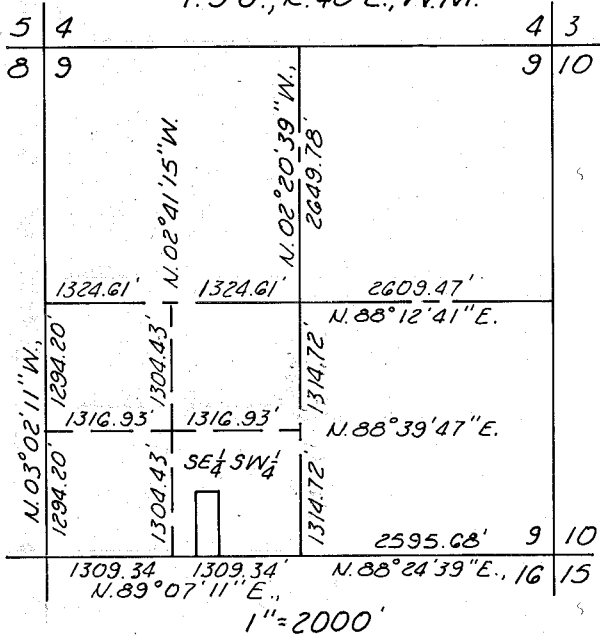

Meridian based on City Survey of 1970, filed Jan. 17, 1971.

SURVEY NARRATIVE

This survey was performed at the request of Tim Jensen for the purpose of boundary monumentation and description preparation of a parcel of land to be segregated from a larger parcel of single ownership. Survey control was recovered from a previous survey and this survey conforms to the basis of meridian of that earlier survey. Section 9 was previously subdivided into its aliquot parts and that information has been used for this survey.

- Indicates set 3/8" x 30" rebar with yellow plastic cap mkd: HANLEY ENGR PLS 1206

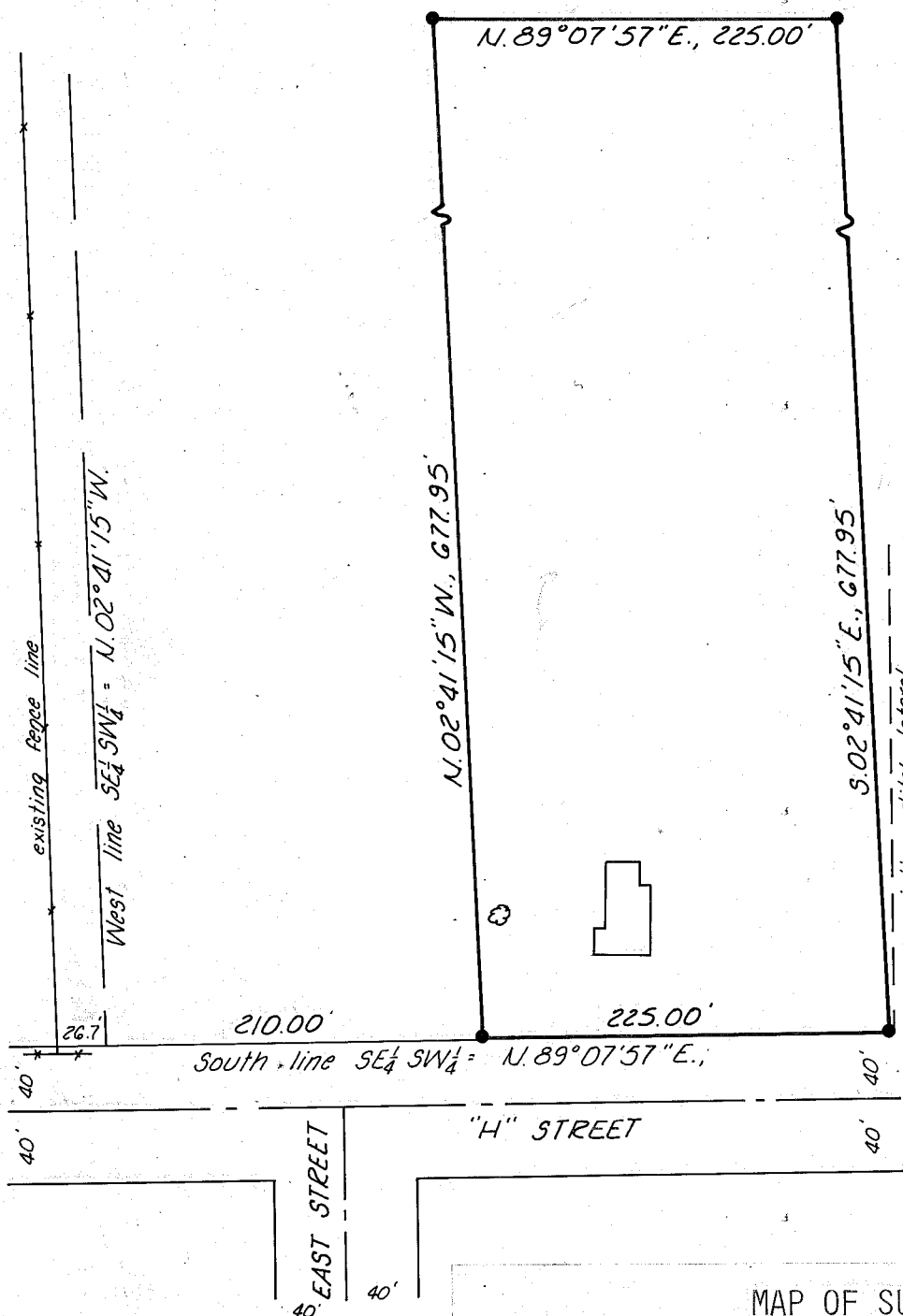

REGISTERED PROFESSIONAL LAND SURVEYOR

William L. Hanley

OREGON
JULY 14, 1978
WILLIAM L. HANLEY
1639

FILED Sept. 21, 1982
BAKER COUNTY SURVEYOR
SURVEY NO. 9-40-68

MAP OF SURVEY
IN THE SE 1/4 SW 1/4 SECTION 9, T 9 S, R 40 E, W.M.
Surveyed Aug. 4 & 20, 1982 Scale 1"=100'
For Tim Jensen