

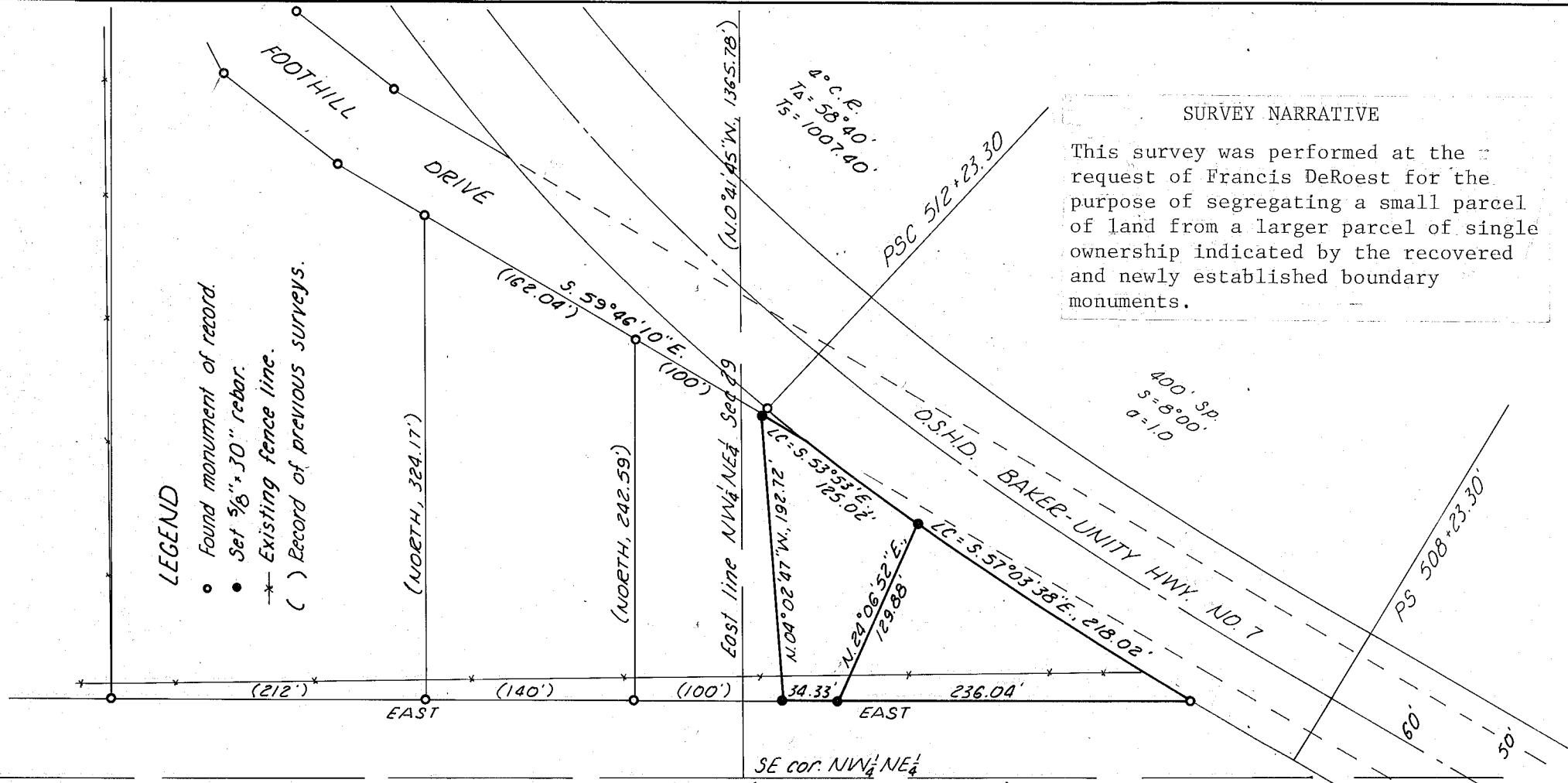

The Guide Meridian bet. Ranges
39 E. and 40 E., T. 9 S., bears North.

LEGEND

- Found monument of record.
- Set 5/8" x 30" rebar.
- *- Existing fence line.
- () Record of previous surveys.



SURVEY NARRATIVE
This survey was performed at the request of Francis DeRoest for the purpose of segregating a small parcel of land from a larger parcel of single ownership indicated by the recovered and newly established boundary monuments.

REFERENCE SURVEYS
For Ron Blankenship filed 6-6-79
and Gary Schmitt filed 4-13-79

South line $S\frac{1}{2}NE\frac{1}{4} = (N. 89^{\circ}53'40''E., 2637.23')$

MAP OF SURVEY

IN THE $NE\frac{1}{4}NE\frac{1}{4}$, SECTION 29, T. 9 S., R. 40 E., W.M.

Surveyed Nov. 24, 1980

Scale 1"=100'

FOR FRANCIS DEROEST

REGISTERED
PROFESSIONAL
LAND SURVEYOR

James D. Hanley

OREGON
SEPTEMBER 23, 1977
JAMES D. HANLEY
1206

FILED Dec. 10, 1980
BAKER COUNTY SURVEYOR
SURVEY NO. 9-40-67