

- Indicates set $\frac{1}{2}$ " x 24" rebar
- Indicates fnd. mon.

Meridian based on City survey, '70-'71

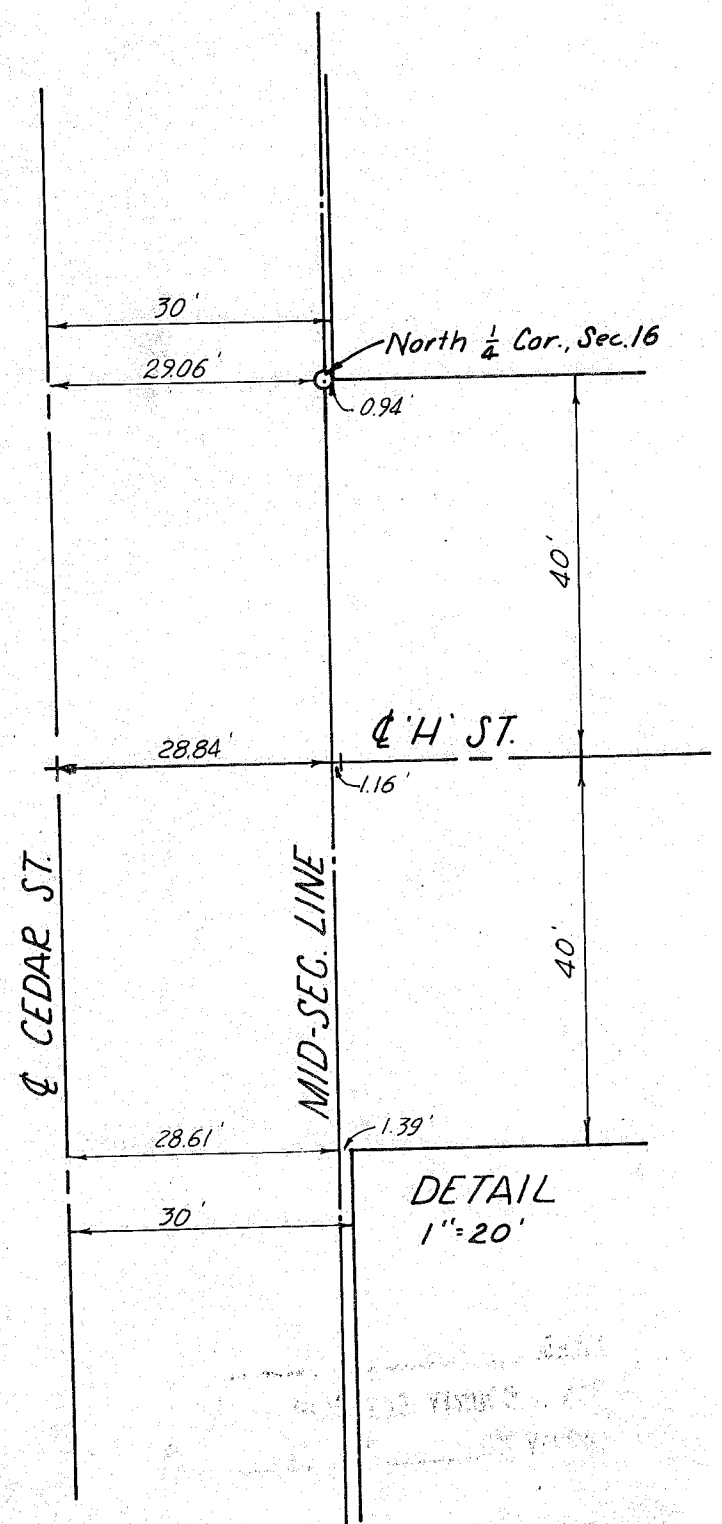

MAP OF SURVEY
 PARCELS IN THE NW $\frac{1}{4}$ NE $\frac{1}{4}$, SEC. 16,
 T.9 S., R.40 E., W.M.
 Surveyed Dec. 5, 8 & 22, 1975
 Scale 1"=100'
 For Chas. Ward, Harold Britton, Verl Baisley

FILED Dec. 22, 1975
 BAKER COUNTY SURVEYOR
 SURVEY NO. 9-40-66 BC

