

RECORD OF SURVEY
FOR
PIONEER FEDERAL SAVINGS & LOAN ASSOCIATION
OF
LAND IN BLOCK 4, STURGESS & CROWELL'S ADDITION
CITY & COUNTY OF BAKER, OREGON

PARCEL	DESCRIPTION
(1)	ALL OF LOT 8 & THE WEST 43' OF LOT 9 OF BLOCK 4, STURGESS & CROWELL'S ADDITION, CITY OF BAKER.
(2)	THE EAST 9' OF LOT 9, ALL OF LOT 10, & THE WEST HALF OF LOT 11 OF BLOCK 4, STURGESS & CROWELL'S ADDITION, CITY OF BAKER.

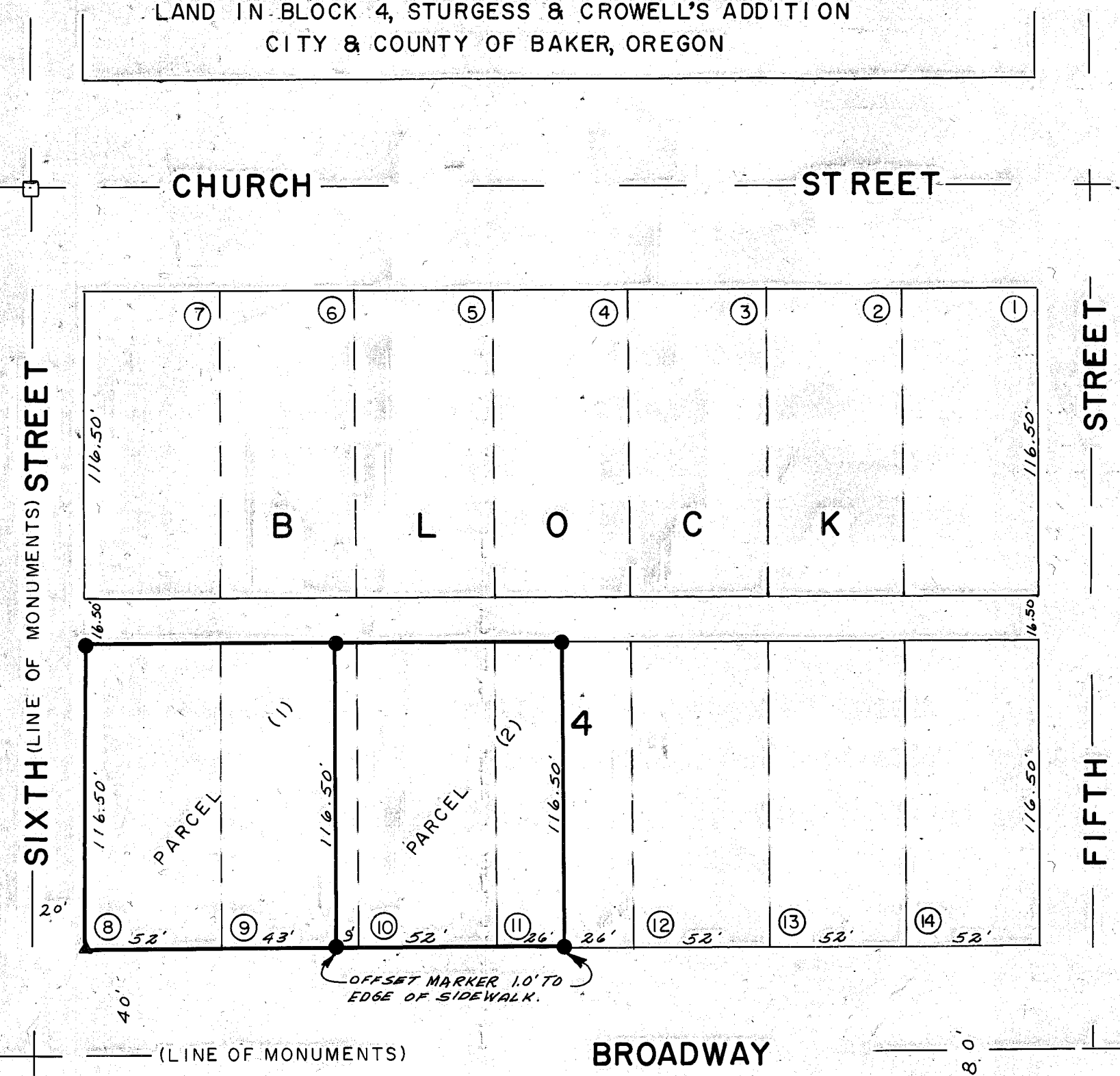

BASIS OF BEARINGS
SIXTH STREET LINE
OF MONUMENTS
ASSUMED NORTH.

FILED June 18, 1974
BAKER COUNTY SURVEYOR
SURVEY NO. 9-40-55 BC

LEGEND

- Found City of Baker survey monuments.
- ▲ Set temporary survey marker in concrete walk.
- Set 5/8" X 30" Iron Rods.

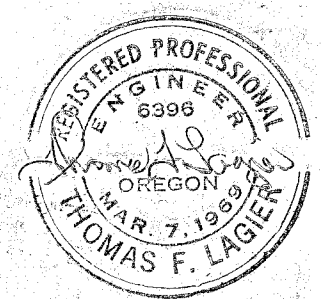

SURVEYED FOR PIONEER FEDERAL SAVINGS & LOAN ASSOCIATION	
SURVEYED BY TELEK ENGINEERING, LA GRANDE	
SCALE: 1" = 50'	DATE: JULY 27, 1973