

Meridian by Survey No. 9-40-22.
The West line Section 19 bears North.

● Indicates set $\frac{5}{8}$ " x 30' rebar.

SURVEY NARRATIVE

This survey was performed at the request of Mr. John Heriza for the purpose of monumenting that parcel of land owned by him and described in Baker County Deeds 81-46-058.

The center-section corner was properly established by the methods prescribed by the statutes of the State of Oregon from the found or relocated government corners as noted on this map. The West quarter corner was reestablished in the center of Baker County Road No. 705 at the projected intersection of established fence lines which bear North and South with the said Baker County Road right of way fences.

As recorded in Baker County Deeds 81-46-058, the South boundary of the property is the North bank of the Salley-McCord ditch line. The rebars set on this boundary are considered as reference monuments; the Southeast rebar being N 0°14'51" W, 7 feet m/1 from the ditch centerline and the Southwest rebar being N 0°14'51" W, 10 feet m/1 from the ditch centerline as could best be determined. The old ditch is no longer in use and is not clearly defined.

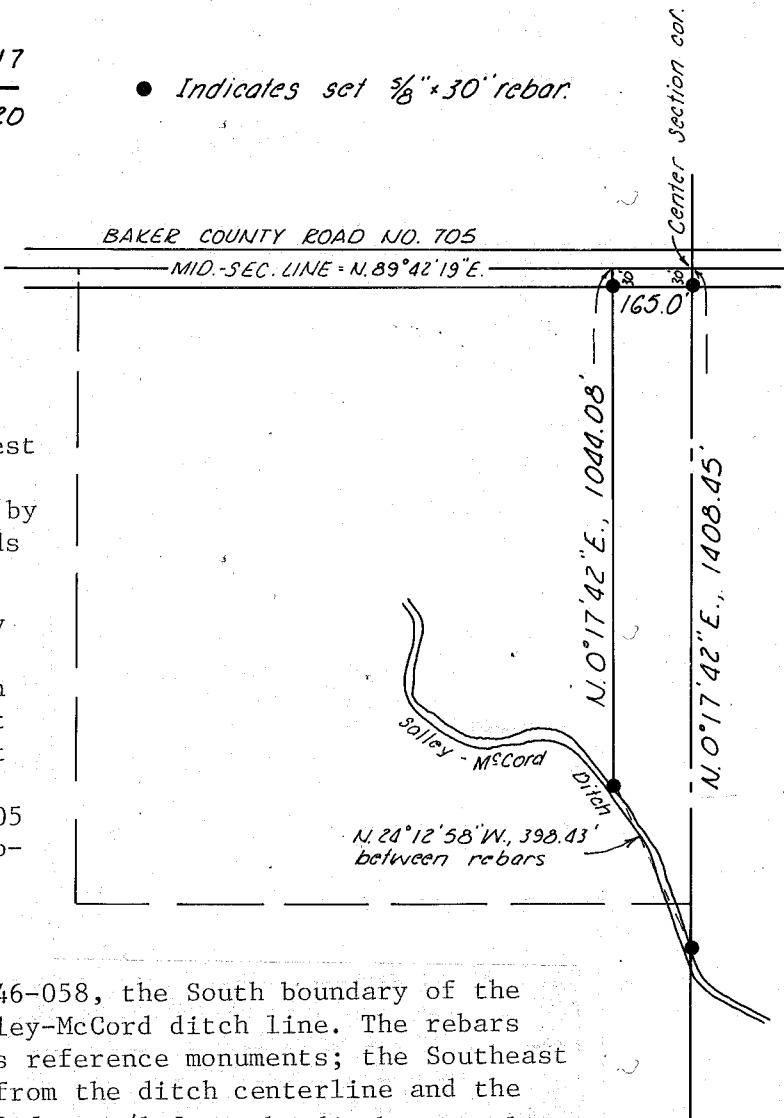

MAP OF SURVEY
IN SECTION 18, T. 9 S., R. 40 E., W.M.
Surveyed July 7, 1981 Scale 1"=400'
For John Heriza

FILED Aug. 20, 1981
BAKER COUNTY SURVEYOR
SURVEY NO. 9-40-53

REGISTERED
PROFESSIONAL
LAND SURVEYOR

James D. Hanley

OREGON
SEPTEMBER 23, 1977
JAMES D. HANLEY
1206