

REVENUE 111111

(G.L.O. WEST 80.20 Ch.)

SURVEY of SECTION 32 T9S, R40E WM BAKER COUNTY OREGON

Scale 1" = 400' Date 10-23-72

NOTE: Meridian used this survey is based on an assumed North along line between sections 29 & 30, T9S, R40E WM, from section corner to 1/4 corner, which are intended to be...

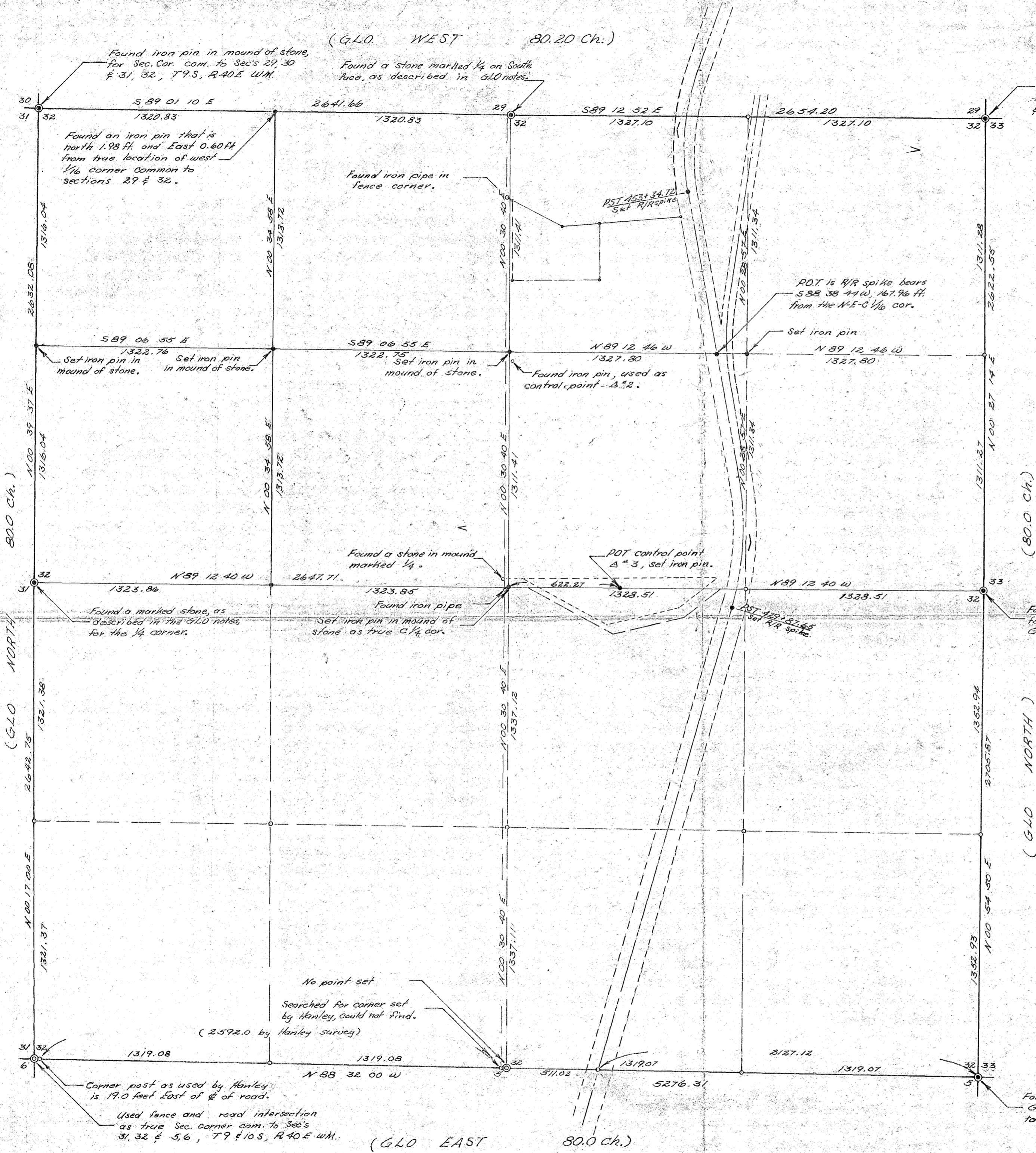

REGISTERED PROFESSIONAL LAND SURVEYOR

James H. Hambleton

OREGON
JULY 10, 1964
JAMES H. HAMBLETON
645

FILED March 28, 1973
BAKER COUNTY SURVEYOR
SURVEY NO. 9-40-43 BC