

RALPH DRAEGER SURVEY
 N². SE⁴. NE⁴. SEC. 19, T9S, R40E WM
 SCALE 1" = 100' DATE 3-18-71

Used city references for section corner, 18 17
 thus section corner is 8.50 feet north
 of an existing fence corner.

Made extensive search for point
 set by Hanley in 1954, reset an
 iron pin as per his distance.

Set iron pin
 Set iron pin
 Set iron pin

The meridian used this survey was based on
 the same North bearing for the section line between
 sections 19 & 20 as did Harry T. Swan use in his survey of 1961.

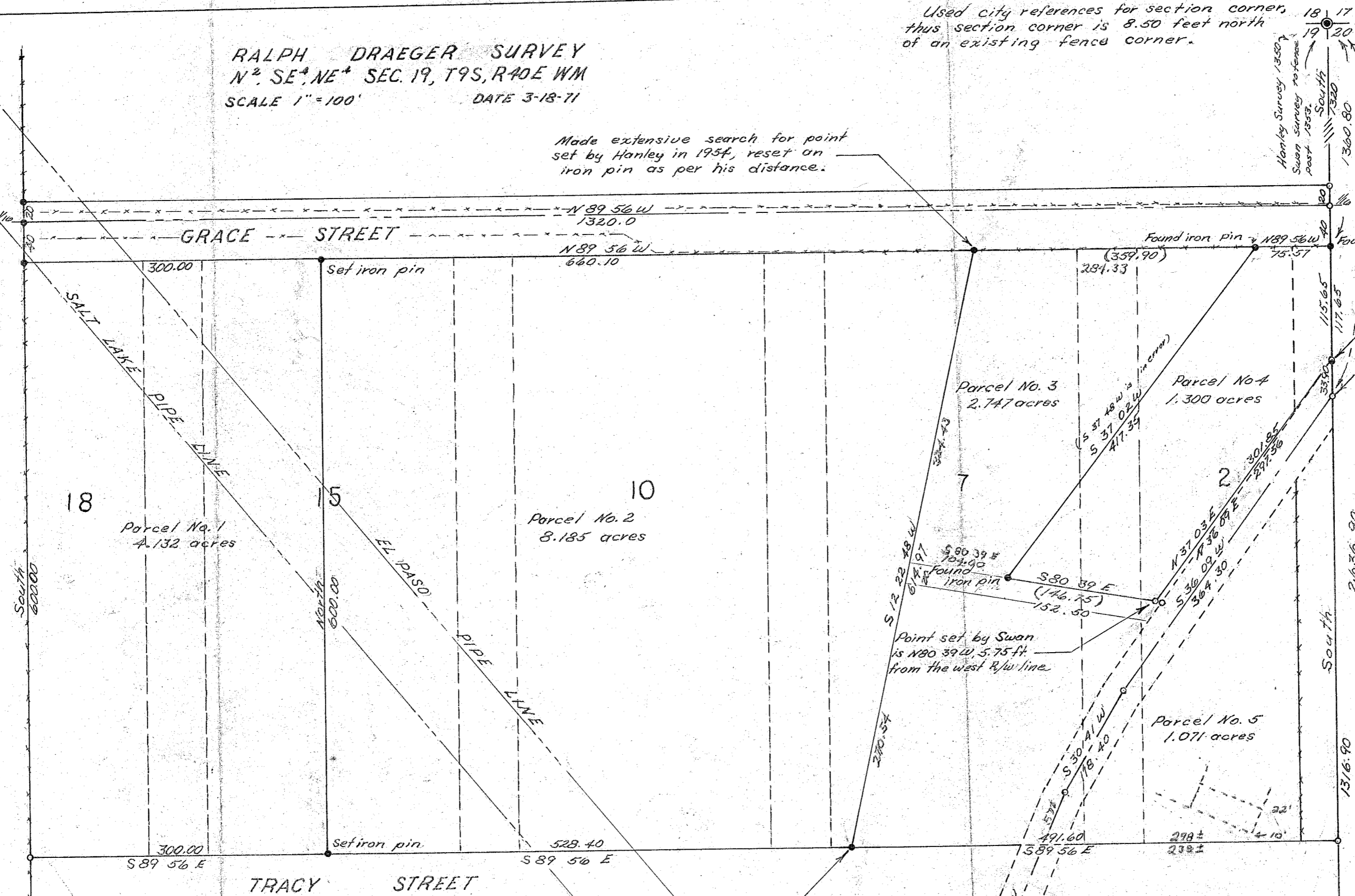

Found 1/2" iron pipe 2.0 ft.
 north of point on the
 north R/w line of street.
 Point as described in
 deed being 1512.30 ft
 south of sec. corner.

Hanley survey for Kostol was N 00 19 W 2637.40
 Section line as shown is a straight line
 between an existing fence corner at the SW cor. of
 section 20 and the NW sec. cor. of section 20,
 T 9 S, R 40 E WM, as used by Harry T. Swan
 in his survey for Ralph Draeger in 1961.

Made extensive search for point
 set by Hanley in 1954, reset
 iron pin as per his distance.

Found deed descriptions 165-1068
 and 169-542, do not agree with
 existing fence, by 20 feet. Found iron pin

Found line set by Swan in
 1961, to be 4.60 feet east
 of an existing fence corner
 that has been assumed to be
 the actual 1/4 cor. com to sec's
 19 & 20, T 9 S, R 40 E WM.

REGISTERED
OREGON
 LAND SURVEYOR
James H. Hambleton
 JULY 10, 1964
JAMES H. HAMBLETON
 645

FILED March 28, 1973
 BAKER COUNTY SURVEYOR
 SURVEY NO. 9-40-47-132