

BAKER MOTEL SITE SURVEY

Wilouale Addition
Portion of Tax Lot 1100
Scale 1" = 40'

S 89 29 15 E
283.88

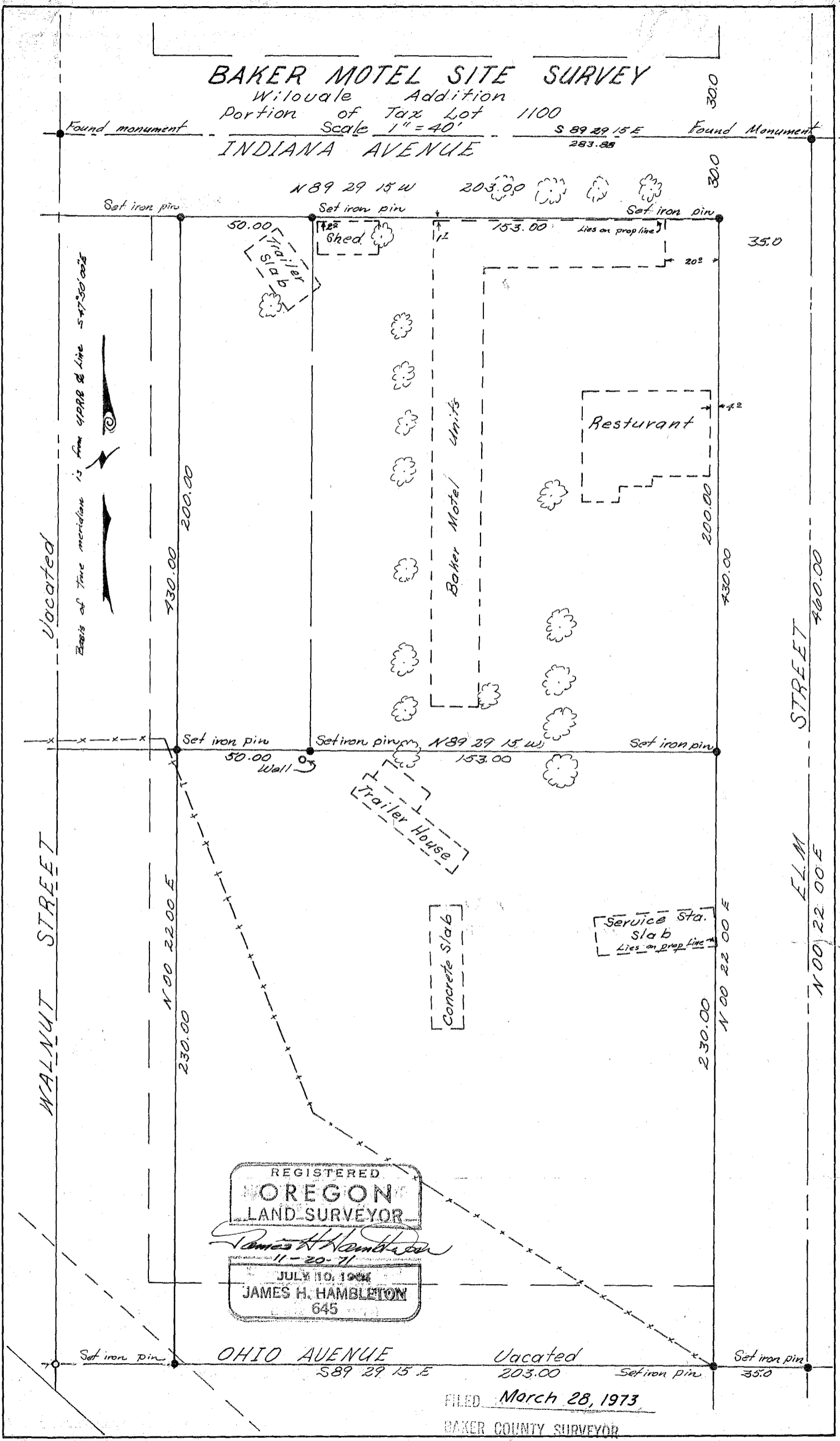

Vacated

WALNUT STREET

ELM STREET

REGISTERED
OREGON
LAND SURVEYOR

James H. Hambleton
11-20-71

JULY 10, 1964
JAMES H. HAMBLETON
645

OHIO AVENUE

Vacated

FILED March 28, 1973

BAKER COUNTY SURVEYOR

SURVEY NO. 9-40-46 BC