

 Meridian based on City Survey of 1970.

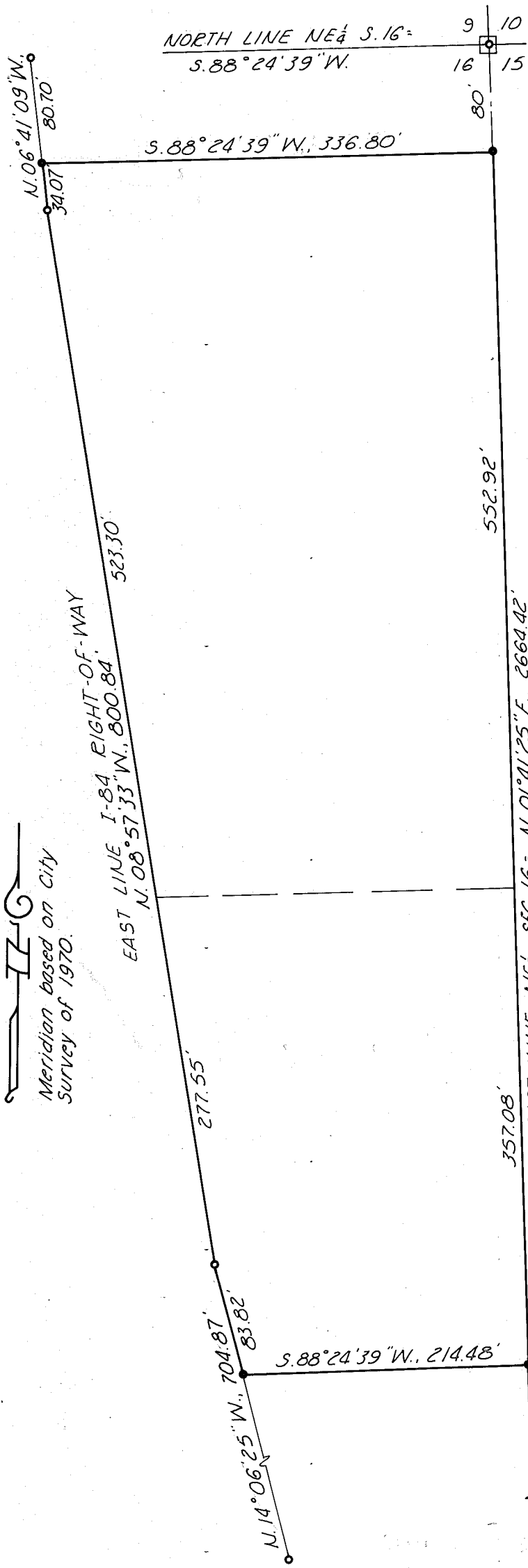

NORTH LINE NE $\frac{1}{4}$ S. 16 =
S. 88° 24' 39" W. 336.80'

9 10
16 15
80'

LEGEND

- ◻ FOUND $\frac{1}{2}$ " REBAR IN BOX
- FOUND OSHD R/W PIN
- SET $\frac{3}{8}$ " x 30" REBAR

REGISTERED
PROFESSIONAL
LAND SURVEYOR

William L. Hanley

OREGON
JULY 14, 1978
WILLIAM L. HANLEY
1639

MAP OF SURVEY

IN THE NE $\frac{1}{4}$ SECTION 16, T. 9 S., R. 40 E., W. M.

Surveyed April 3, 1981 Scale 1" = 100'

For Russell Bode

FILED April 6, 1981

BAKER COUNTY SURVEYOR

SURVEY NO. 9-40-46

SE Cor NE $\frac{1}{4}$
Sec. 16.