

True meridian being referred to as the bearing being the center line of U.P.R.R. of which is S. 47° 50' 00" E.

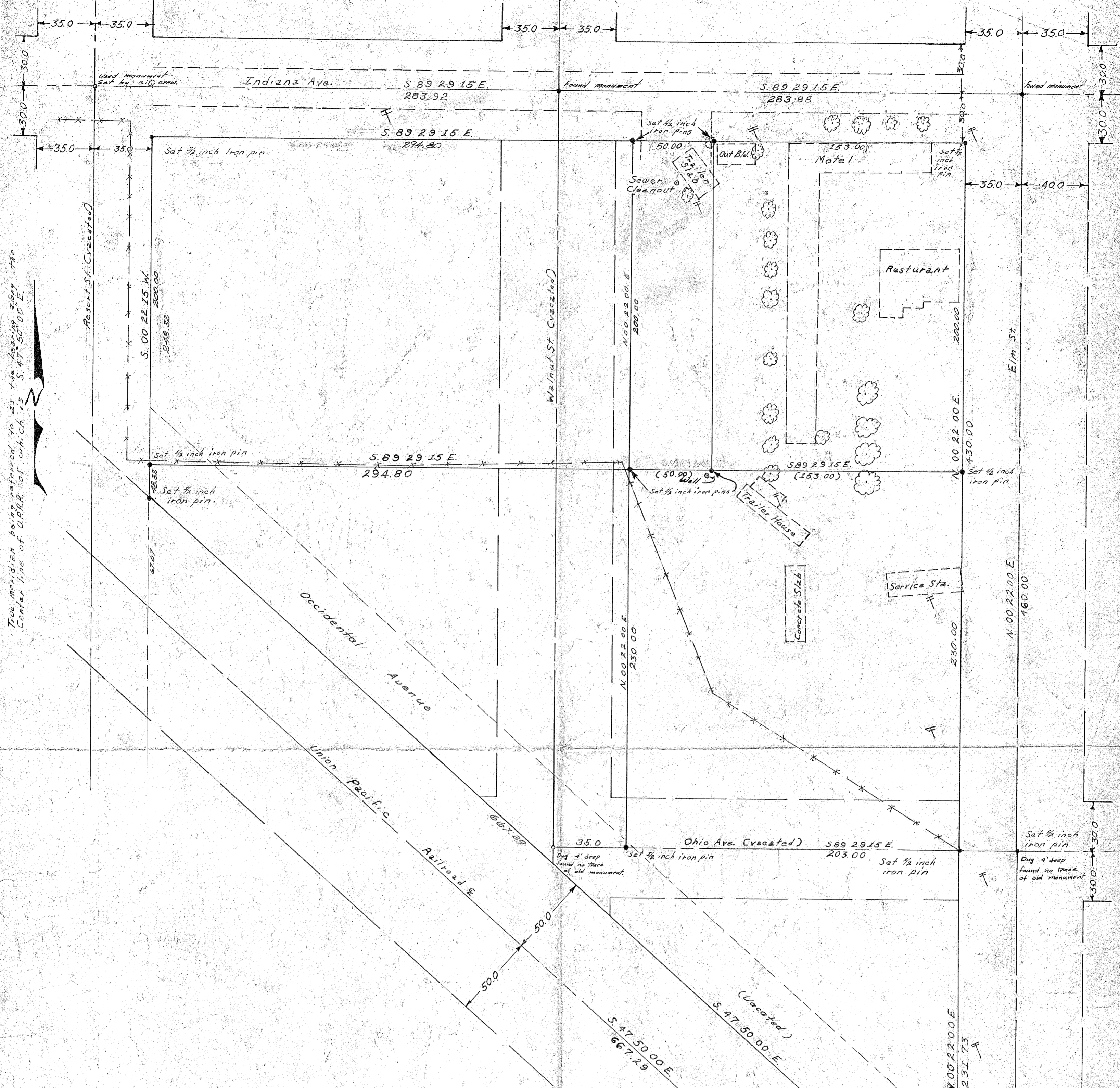

RAY KIMBLE SUBDIVISION & SITE SURVEY
TAX LOT 1100
Wilovale Addition
To
CITY of Baker, Oregon

Scale - 1" = 40'

Date - 6-18-71

REGISTERED
OREGON
LAND SURVEYOR

James H. Hambleton
JULY 10, 1984
JAMES H. HAMBLETON
645

FILED March 28, 1973
BAKER COUNTY SURVEYOR
SURVEY NO. 9-40-45-8C

9-40-45-8C