

C 1/4 cor. Mon Box
Sec. 8

SURVEY of a PORTION of the NE⁴SW⁴
SECTION 8, T9S, R40E W.M.
BAKER CITY OREGON
Scale 1" = 100' Date 1-29-73

NOTE: Used bearing of N00°30'30"W along east
line of Ninth street as the bases of a
true meridian for this survey.

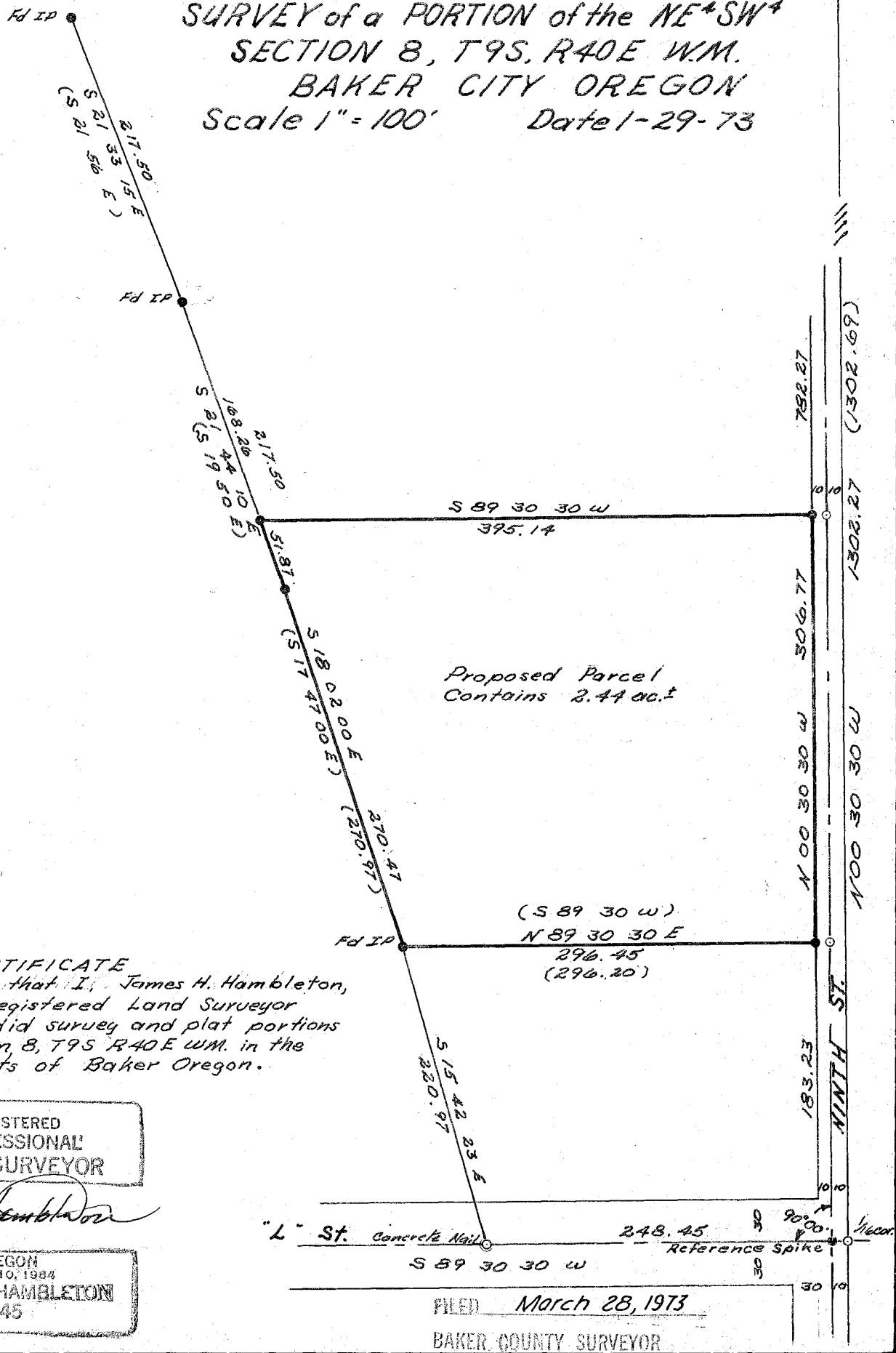

Proposed Parcel
Contains 2.44 ac.±

CERTIFICATE
I certify that I, James H. Hambleton,
Oregon Registered Land Surveyor
No. 645, did survey and plat portions
of Section 8, T9S R40E W.M. in the
city limits of Baker Oregon.

REGISTERED
PROFESSIONAL
LAND SURVEYOR

James H. Hambleton

OREGON
JULY 10, 1984
JAMES H. HAMBLETON
645

FILED March 28, 1973
BAKER COUNTY SURVEYOR
SURVEY NO. 9-40-43 BC