

SURVEY NARRATIVE: Government corners and other survey monuments recovered as indicated. Partial subdivision of Section 19 executed by prescribed methods.

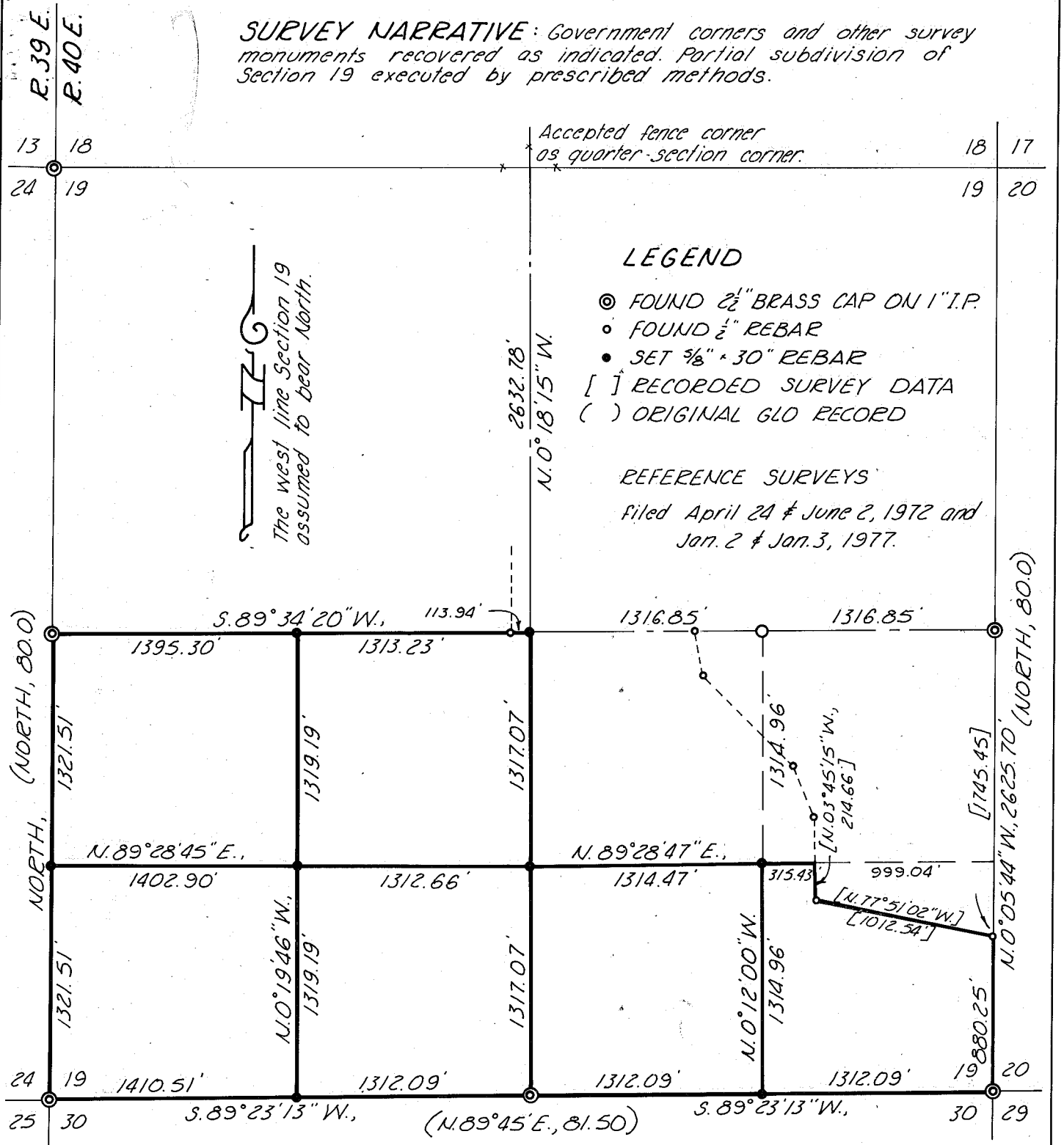

MAP OF SURVEY

IN THE S 1/2 OF SECTION 19, T.9 S., R.40 E., W.M.
 Surveyed Feb. 17 & 26, 1981
 Scale 1"=800'
 For Bill Heaton

FILED March 6, 1981
 BAKER COUNTY SURVEYOR
 SURVEY NO. 9-40-42

REGISTERED
 PROFESSIONAL
 LAND SURVEYOR

William L. Hanley

OREGON
 JULY 14, 1978
 WILLIAM L. HANLEY
 1639