

9 10
16 15
Ed men. in mon. box

RECORD of SURVEY
Tax Lots 400, 500 & 600, Section 15, T9S, R40E WM
BAKER COUNTY OREGON
Scale 1" = 200' Date 2-13-81

NOTE: See attached narrative.

2664.30
N 01° 41' 24" W

NOTE: True meridian is based on the Baker City Survey of 1970.

SURVEYOR'S CERTIFICATE:

I, James H. Hambleton, a registered Professional Land Surveyor for the State of Oregon, do hereby certify that I have made a survey of Tax Lots 400, 500 & 600 Section 15, T9S R40E WM Baker County Oregon and all monuments were correctly set under my direction, and that this map correctly represents said survey.

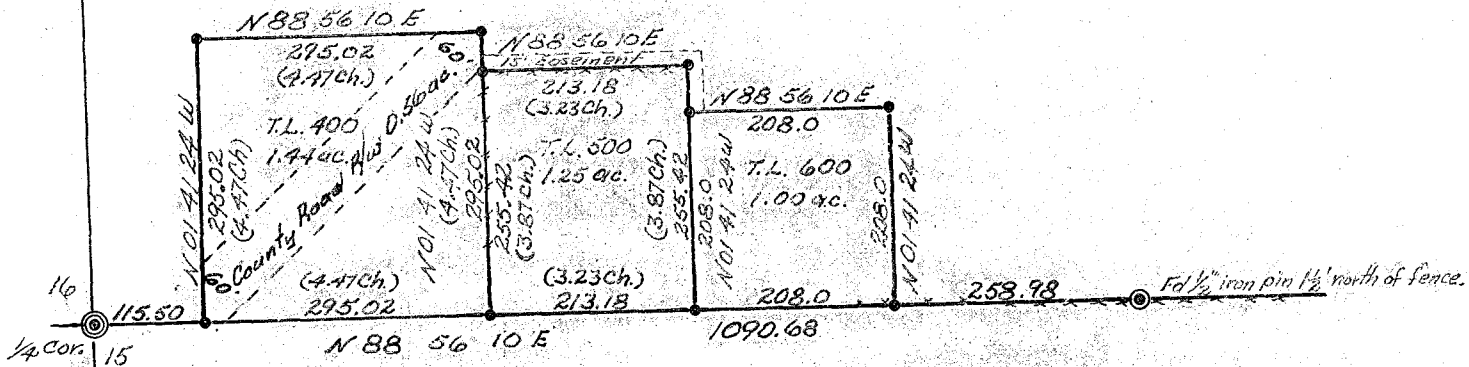

LEGEND:

- ⊙ GLO corner found monumented.
- ⊙ Iron pin found in place.
- ⊙ Iron pin set this survey.
- - - Evidence of old existing fence line.

FILED Feb. 13, 1981

BAKER COUNTY SURVEYOR
SURVEY NO. 9-40-41

REGISTERED
PROFESSIONAL
LAND SURVEYOR

James H. Hambleton

OREGON
JULY 10, 1944
JAMES H. HAMBLETON
EAS