

Narrative:

The purpose of this survey was to determine the boundaries of a 8.0 acre tract of land the NAZARENE CHURCH purchased for a building site. I used a Zeiss Theodolite and EDM to measure all angles and distances. I used public and private records as reference to establish the boundaries.

James W. Hambleton
ORLS #645

LEGEND:

- 1/2 in. iron pin found in place.
- 3/8 in. iron pin set this survey.
- No pin found or set.
- ⊙ Found 1/2 in. iron pin in place.
- ⊙ No pin found or set.

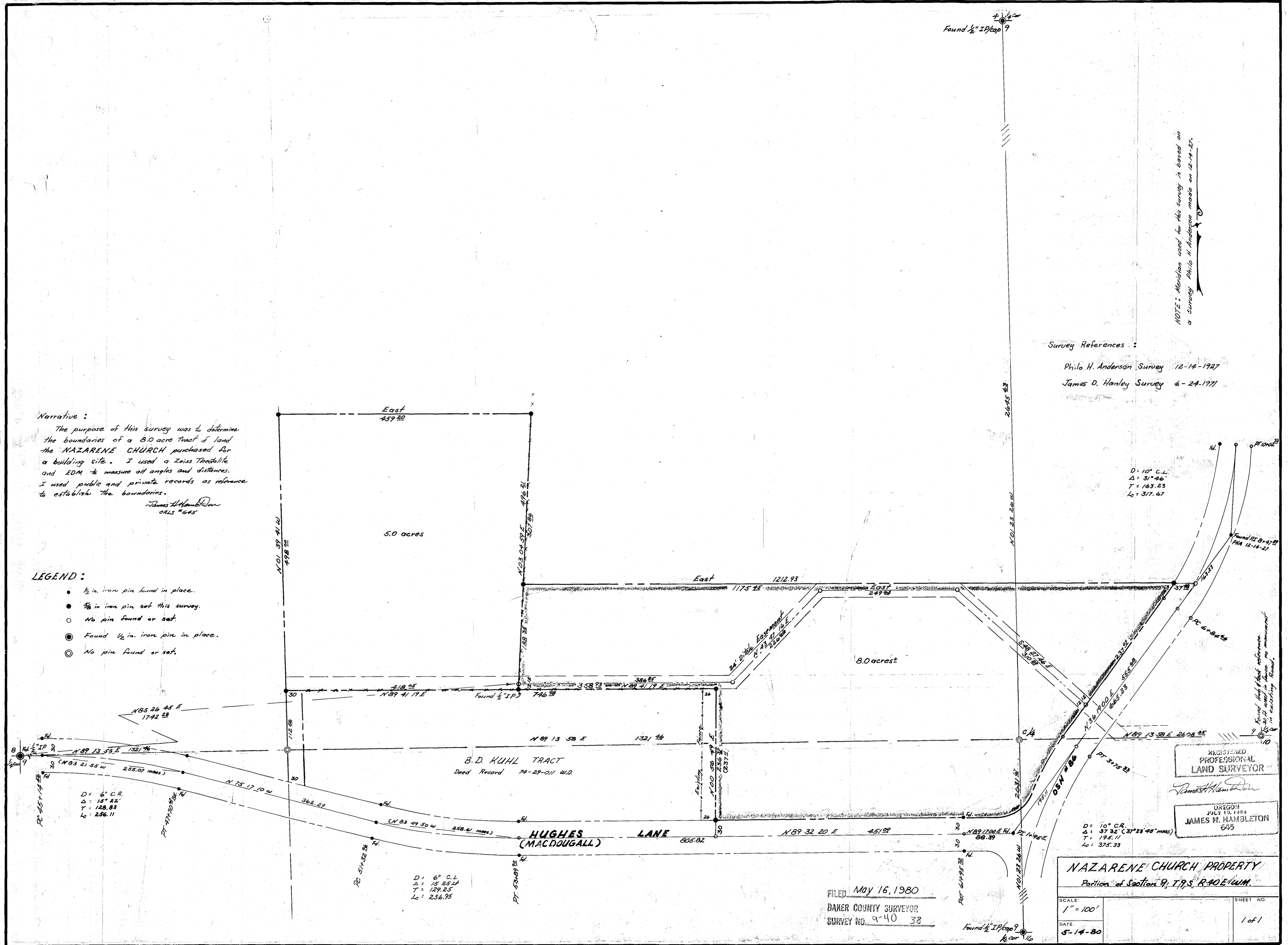

NOTE: Meridian used for this survey is based on a survey Philo H. Anderson made on 12-14-27.

Survey References:

- Philo H. Anderson Survey 12-14-1927
- James O. Hanley Survey 6-24-1977

D = 10° C.L.
Δ = 31° 46'
T = 163.23
L = 317.67

D = 6° C.R.
Δ = 15° 22'
T = 128.83
L = 256.11

D = 6° C.L.
Δ = 15 25.44
T = 129.25
L = 256.95

D = 10° C.R.
Δ = 37 32 (37° 23' 48" meas)
T = 196.41
L = 375.33

REGISTERED
PROFESSIONAL
LAND SURVEYOR

JAMES W. HAMBLETON
OREGON
JULY 13, 1965
ORLS #645

NAZARENE CHURCH PROPERTY
Portion of Section 9, T.9S, R.40E, 10W

FILED May 16, 1980
BAKER COUNTY SURVEYOR
SURVEY NO. 9-40-38

SCALE: 1" = 100'	SHEET NO. 1 of 1
DATE: 5-14-80	