

Deed Map

Showing a 2.4 acre parcel in the NW $\frac{1}{4}$, NE $\frac{1}{4}$ of Section 6
T.9S., R.40E., W.M.

For Keith Best

March 12, 1980

Scale 1" = 200'

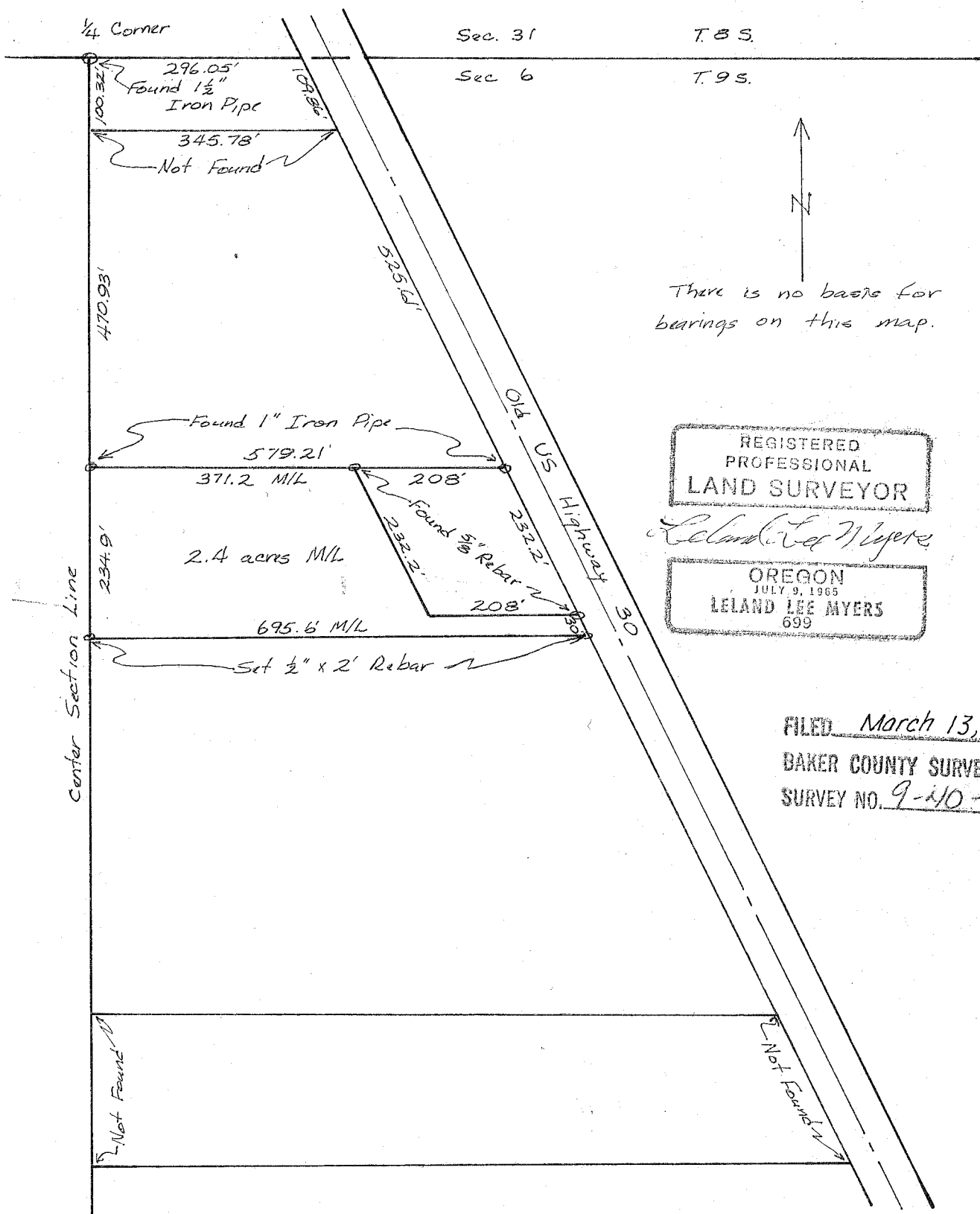

REGISTERED
PROFESSIONAL
LAND SURVEYOR

Leland Lee Myers

OREGON
JULY 9, 1965
LELAND LEE MYERS
699

FILED March 13, 1980
BAKER COUNTY SURVEYOR
SURVEY NO. 9-110-36

The found iron pipe monuments were set by Philo Anderson, registered engineer, in June, 1948. All data on this deed map was taken from Mr. Anderson's map which apparently was not officially recorded, but is in the County Surveyors files. The 5/8" rebar was set by an unknown individual. The 1/2" rebar set for this deed is on the true south property line, but not necessarily on the true center of section line or southwesterly highway right-of-way line. A re-measurement of Mr. Anderson's distances was not done. A copy of Philo Anderson's map is attached for reference.