

R.39E  
R.40E

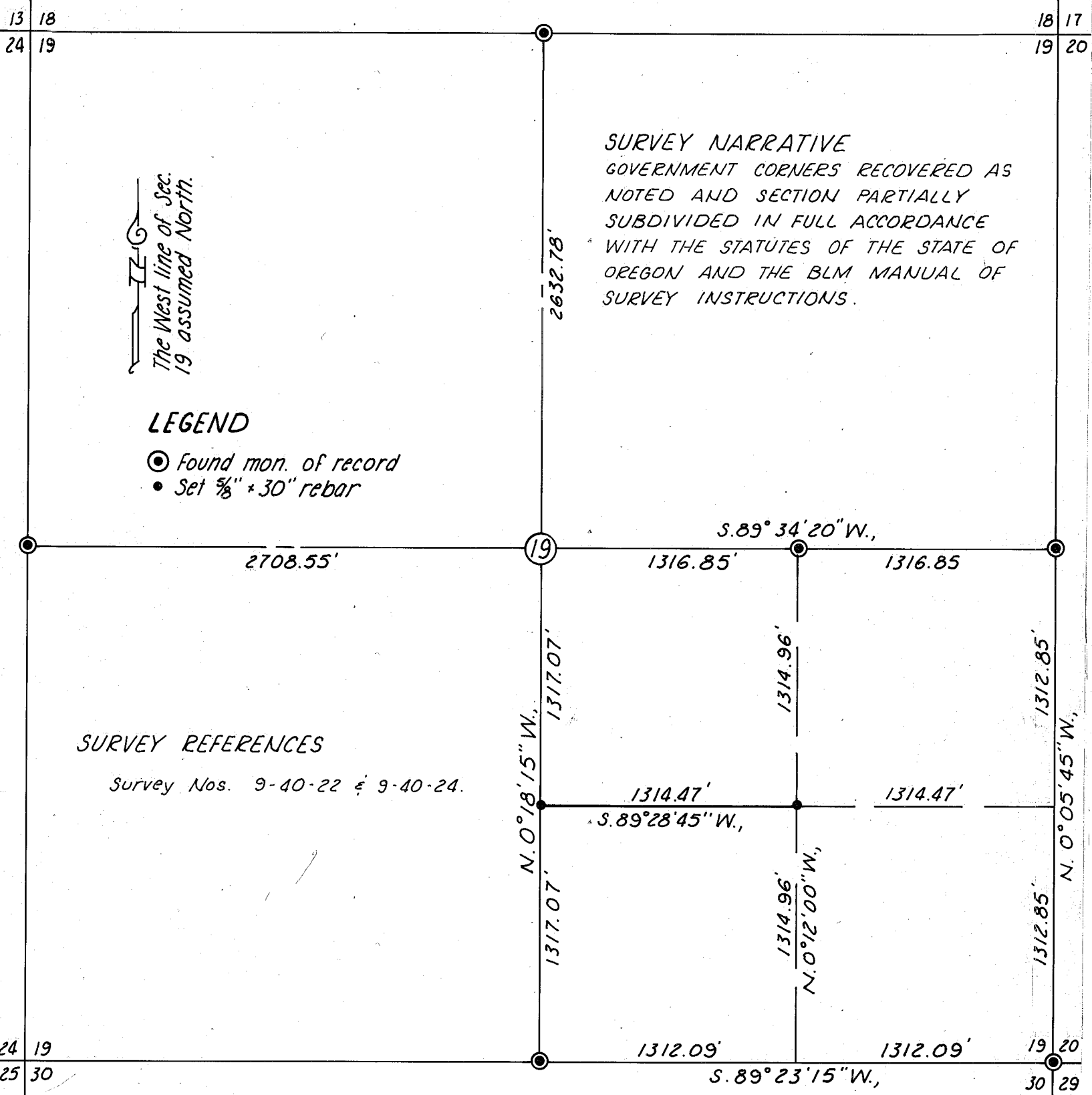

**SURVEY NARRATIVE**

GOVERNMENT CORNERS RECOVERED AS NOTED AND SECTION PARTIALLY SUBDIVIDED IN FULL ACCORDANCE WITH THE STATUTES OF THE STATE OF OREGON AND THE BLM MANUAL OF SURVEY INSTRUCTIONS.

The West line of Sec. 19 assumed North.

**LEGEND**

- Found mon. of record
- Set 5/8" x 30" rebar

**SURVEY REFERENCES**

Survey Nos. 9-40-22 & 9-40-24.

**MAP OF SURVEY**  
**THE SOUTH LINE OF THE NW<sup>1</sup>/<sub>4</sub> SE<sup>1</sup>/<sub>4</sub>**  
**SECTION 19, T. 9 S., R. 40 E., W.M.**

Surveyed Dec. 20, 1978 and Jan. 18 & 24, 1979

1" = 660'

For Bill Heaton

FILED Jan. 30, 1979

BAKER COUNTY SURVEYOR

SURVEY NO. 9-40-343

REGISTERED  
 PROFESSIONAL  
 LAND SURVEYOR

William L. Hanley

OREGON  
 JULY 14, 1978  
 WILLIAM L. HANLEY  
 1639