

DITCH TRAVERSE:

- 1 N. 33°43'E., 26.8'
- 2 N. 40°55'E., 61.8'
- 3 N. 42°22'E., 70.0'
- 4 N. 51°36'E., 76.0'
- 5 N. 63°31'E., 55.6'
- 6 N. 79°24'E., 93.7'
- 7 N. 77°10'E., 66.0'
- 8 N. 61°17'E., 55.6'
- 9 N. 32°05'E., 78.6'
- 10 N. 46°00'E., 58.0'
- 11 N. 50°20'E., 82.6'
- 12 N. 42°16'E., 86.6'
- 13 N. 40°11'E., 81.7'
- 14

 Basis of Meridian:  
 City Baker Survey of 1970 &  
 O.S.H.D. 180 survey.  
 Rotate 1°38' for O.S.H.D.  
 Drng. No. 6B-G-15 of  
 Baker-Homestead Hwy.

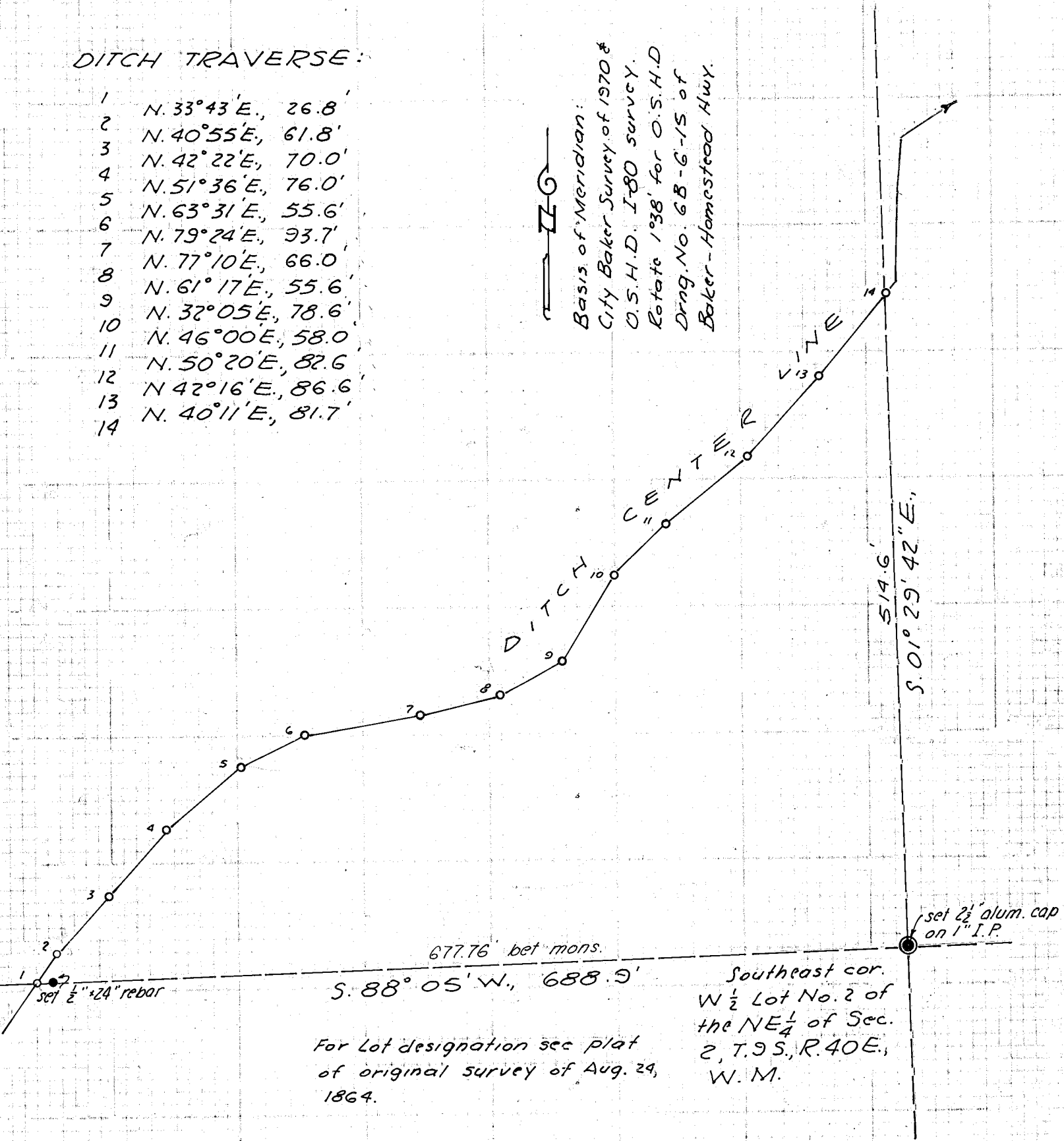

For Lot designation see plat  
 of original survey of Aug. 24,  
 1864.

MAP OF SURVEY

PARCEL IN LOT NO. 2 OF THE NE 1/4  
 OF SEC. 2, T. 9 S., R. 40 E., W. M.

March 17 & 24, 1978 Scale 1" = 100'

For Bob Ceisiel,

FILED March 28, 1978  
 BAKER COUNTY SURVEYOR  
 SURVEY NO. 9-40-33

REGISTERED  
 PROFESSIONAL  
 LAND SURVEYOR

*James D. Hanley*

OREGON  
 SEPTEMBER 23, 1977  
 JAMES D. HANLEY  
 1206