  
 Rail road tangent is  
 N. 86° 48' N. bearing  
 N. 47° 48' W.

MAP OF SURVEY  
 March 7 & 9, 1978 Scale 1" = 50'  
 For  
 Martin Leuenberger  
 for John Mattes

FILED Mar. 9, 1978  
 BAKER COUNTY SURVEYOR  
 SURVEY NO. 32A

REGISTERED  
 PROFESSIONAL  
 LAND SURVEYOR

*James D. Hanley*  
 OREGON  
 SEPTEMBER 23, 1977  
 JAMES D. HANLEY  
 1206

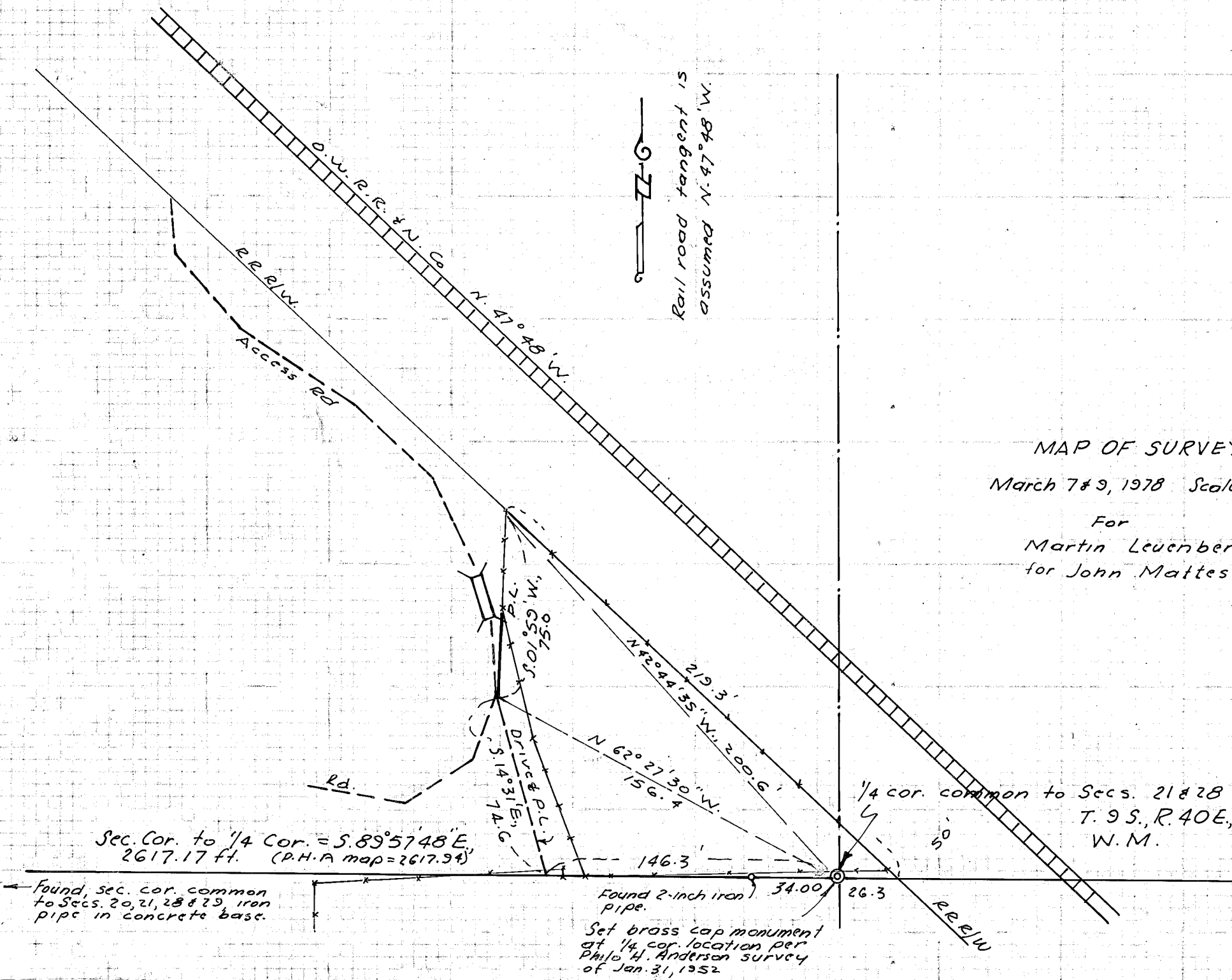

Sec. Cor. to 1/4 Cor. = S. 89° 57' 48" E,  
 2617.17 ft. (P.H.A map = 2617.94)

Found sec. cor. common  
 to Secs. 20, 21, 28 & 29, iron  
 pipe in concrete base.

Found 2-inch iron  
 pipe.  
 Set brass cap monument  
 at 1/4 cor. location per  
 Philo H. Anderson survey  
 of Jan. 31, 1952

1/4 cor. common to Secs. 21 & 28  
 T. 9 S., R. 40 E.,  
 W.M.