

RECORD OF SURVEY JIM RAGSDALE TRACT SW¹NW¹ Sec. 9, T9S, R40E W.M. BAKER COUNTY OREGON

Scale 1" = 100' Date 2-7-78

NOTE: Meridian used for this survey is based on N04°33'00"E along the Q as established by Philo H. Anderson in the survey he made in 12-14-27.

10° C.L.
Δ 31° 46'
R 573.69
Σ 163.23
L 317.67

Note: Found 1/2" rebar at location of PI 59+52.6 as per OSHD drawing (1942), this PI bears N35°37'E, 9.91 feet from pin found at location of PI set by PHA in 12-14-27 this pin is 2.0 ft below surface. A galv. 5/8" bolt is set 3 inch below surface and directly over the pin set by Philo H. Anderson.

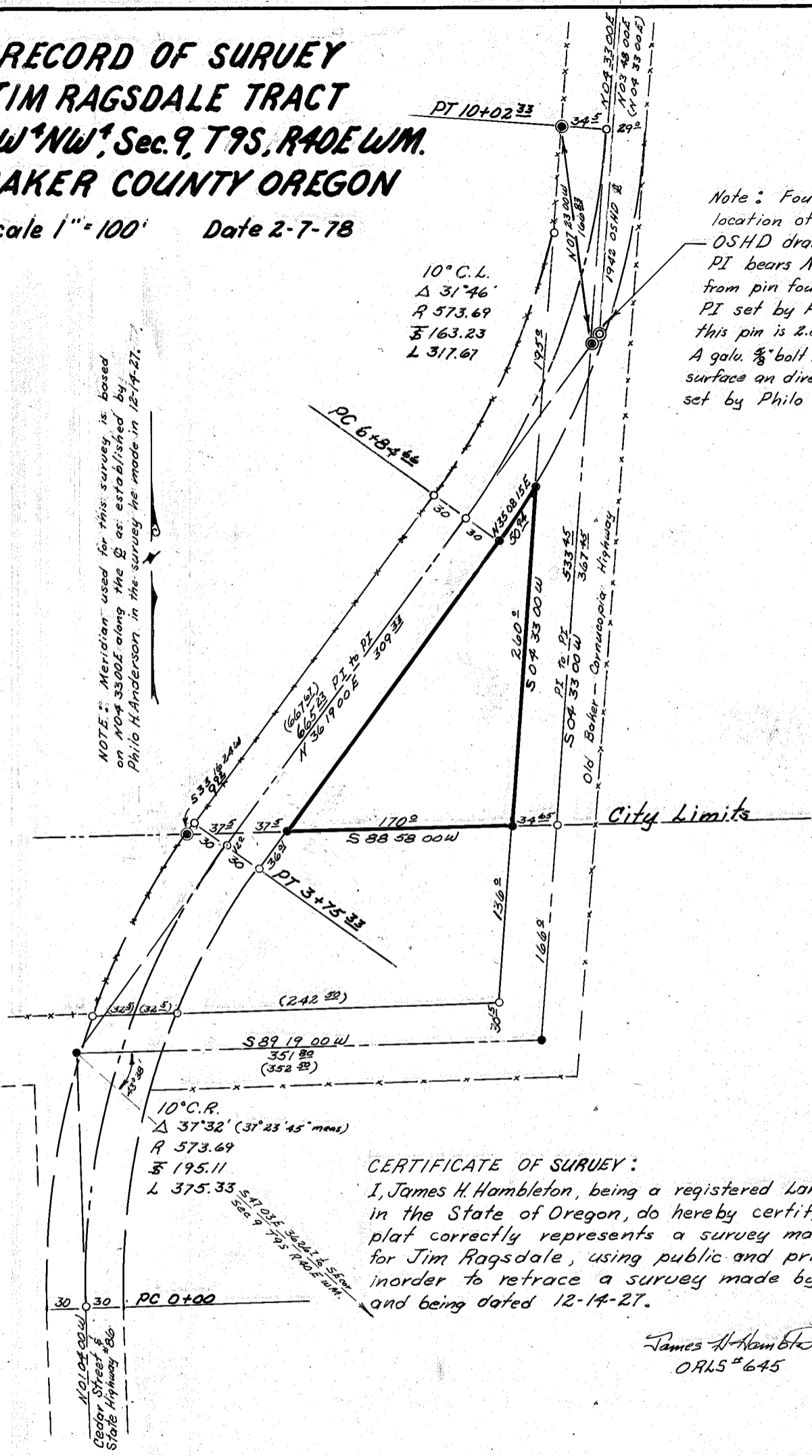

CERTIFICATE OF SURVEY:

I, James H. Hambleton, being a registered Land Surveyor in the State of Oregon, do hereby certify that this plat correctly represents a survey made by me, for Jim Ragsdale, using public and private records, in order to retrace a survey made by Philo H. Anderson and being dated 12-14-27.

James H. Hambleton
ORLS #645

LEGEND:

- Monument found in place, set by Philo H. Anderson 12-14-27
- ⊙ OSHD PI reset in Feb. 1973 by James D. Hanley using highway references.
- Monument reset this survey.
- Monument searched for, but not found, or reset.

FILED March 2, 1978
BAKER COUNTY SURVEYOR
SURVEY NO. 9-40-32

REGISTERED
PROFESSIONAL
LAND SURVEYOR

James H. Hambleton

OREGON
JULY 10, 1954
JAMES H. HAMBLETON
645