

TRACT SURVEY

A PARCEL IN THE $S\frac{1}{2}NW\frac{1}{4}$ OF SECTION 8, T. 9 S., R. 40 E., W.M.

Scale 1" = 100'

Surveyed Sept. 11-12, 1975
for E. Satterberg

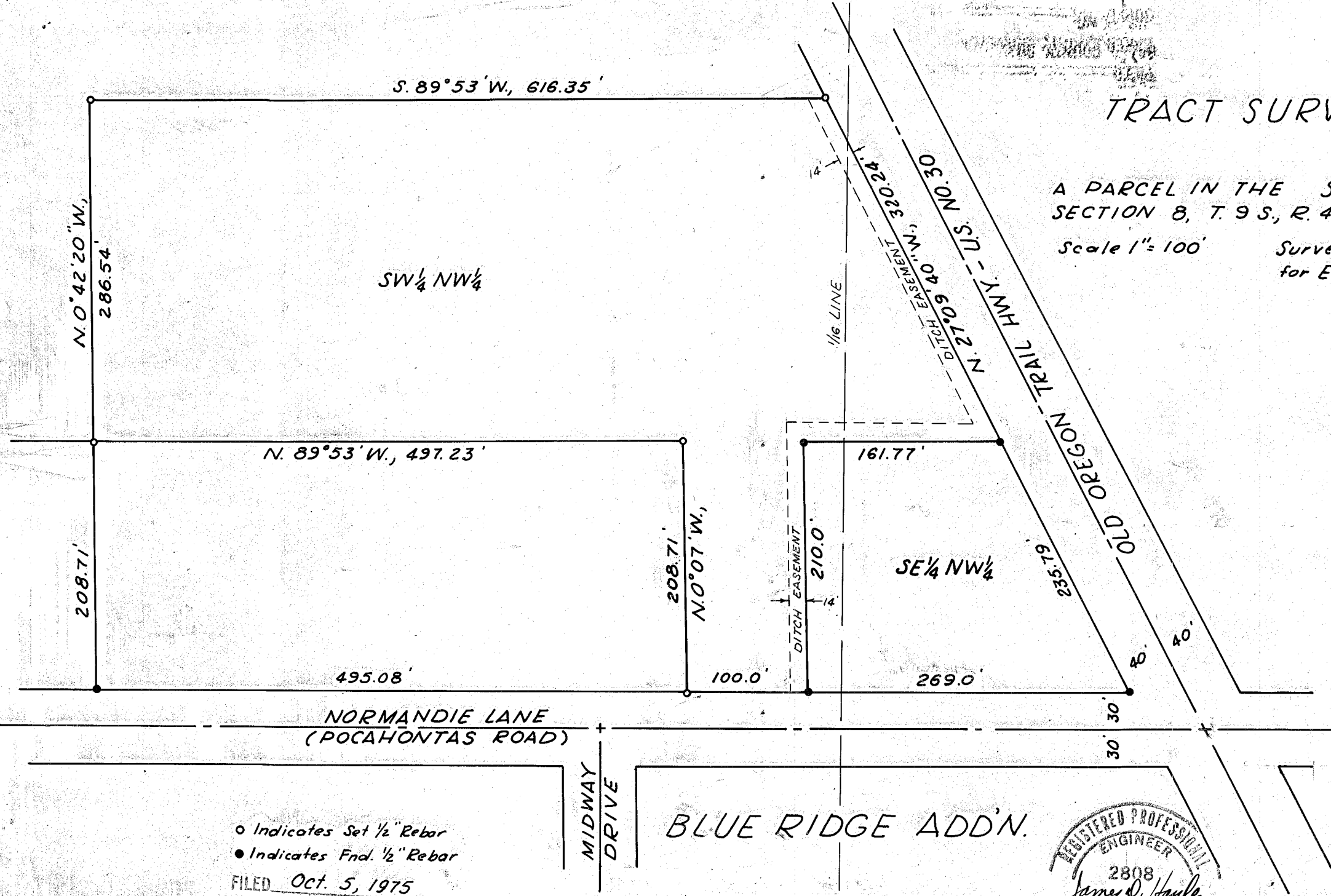

Basis of Bearings: The centerline
of Normandie Lane bears N. 89° 53' E.
See Blue Ridge Addition plat of 1946.

○ Indicates Set 1/2" Rebar
● Indicates End. 1/2" Rebar
FILED Oct. 5, 1975
BAKER COUNTY SURVEYOR
SURVEY NO. 9-40-20

BLUE RIDGE ADD'N.

