

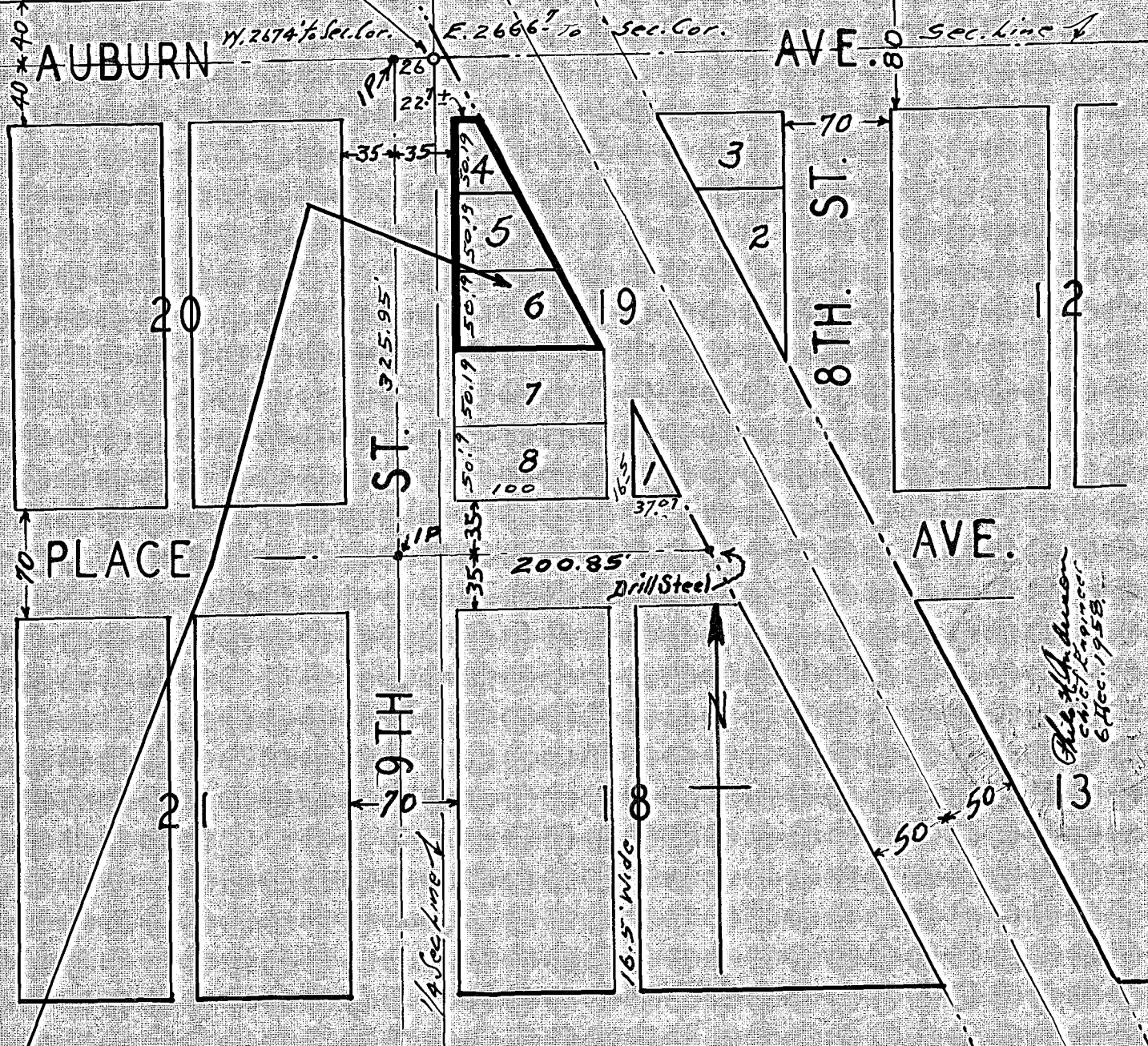

1/4 Sec. Corner for
Secs. 17 and 20,
T. 9 S., R. 40 E., N.M., in
Baker, Baker County,
Oregon.



Parcel No.	Grantor	Grantee.	Date	Record			CUSTODIAN No.
				Book	Page	Date	
2	Jennie M. Keough by Warranty Deed.	SUMMIT Valley R.R. Co.	7 Apr. 1898	30	350	7 APR '98.	2

See PLAN & Right of Way Map SHEET 
Description: Lots 4, 5 and 6 of
BLOCK 19, McCARY'S REVISED
ADDITION, Baker, Baker Co.,
Oregon.

FILED Dec. 6, 1958

BAKER COUNTY SURVEYOR

SURVEY NO. 9-40-18 BC

MAP SHOWING REAL ESTATE
PARCEL No. 2.
SUMMIT VALLEY RAILWAY
COMPANY.
Scale: 1" = 100'
Account No. 737 Physical Property,
(Formerly Account No. 705)

Alvin H. Johnson
Civil Engineer
6 Dec. 1958