

T8495 R39 E WM.

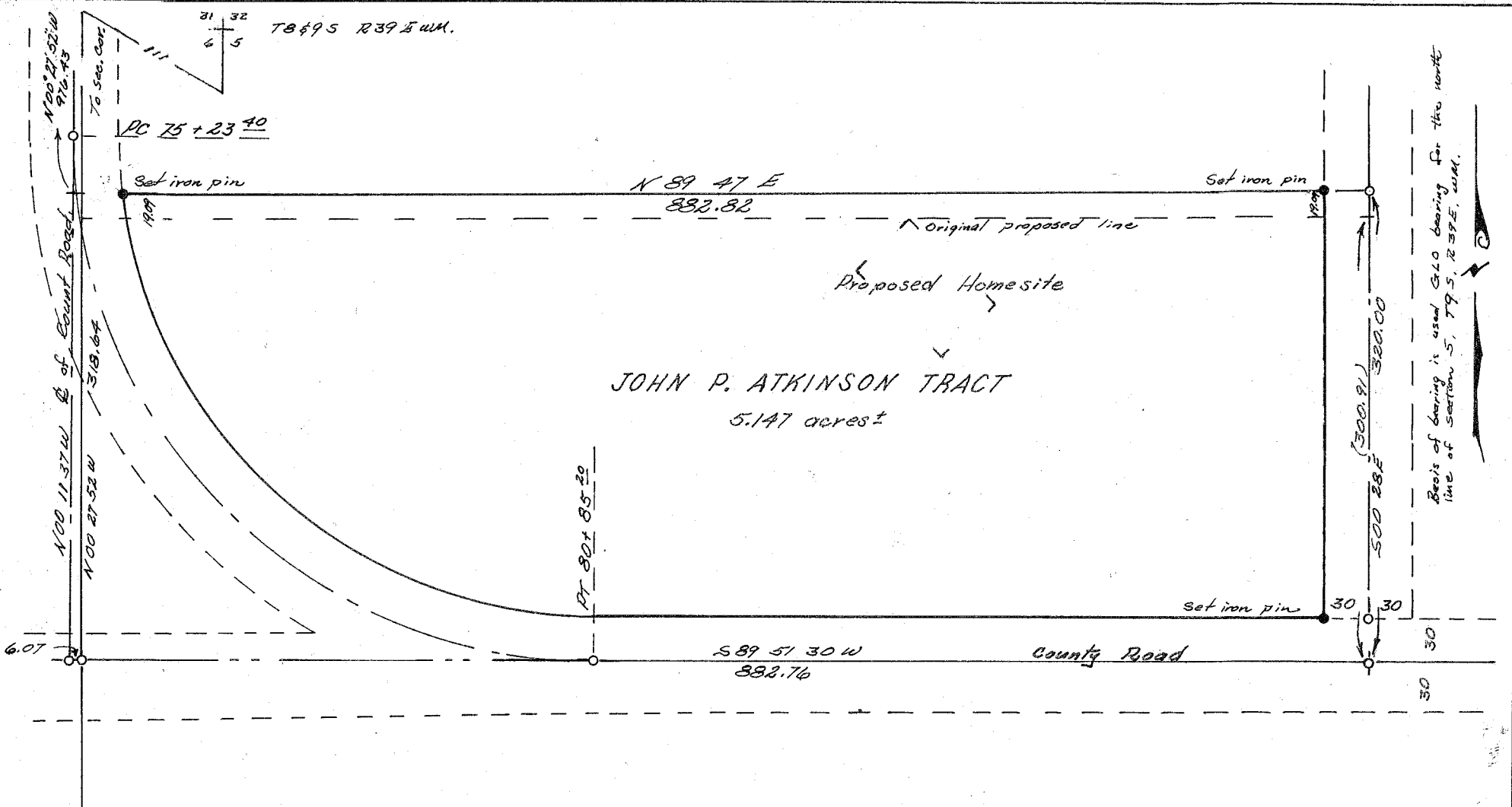

JOHN P. ATKINSON TRACT
5.147 acres ±

JOHN P. ATKINSON TRACT
Located in the NW⁴ of Sec. 5, T9S, R40E WM
Scale 1" = 100'
Date 9-11-71

FILED March 28, 1973
BAKER COUNTY SURVEYOR
SURVEY NO. 9-40-15

REGISTERED
OREGON
LAND SURVEYOR

JULY 10, 1964
JAMES H. HAMBLETON
645