

SURVEY of the W²E²SE⁴NW⁴ & W²SE⁴NW⁴
 Section 30, T 9 S R 40 E WM
 Baker County Oregon
 Scale 1" = 200' Date 3-17-73

N 89 40 W
 1307.69

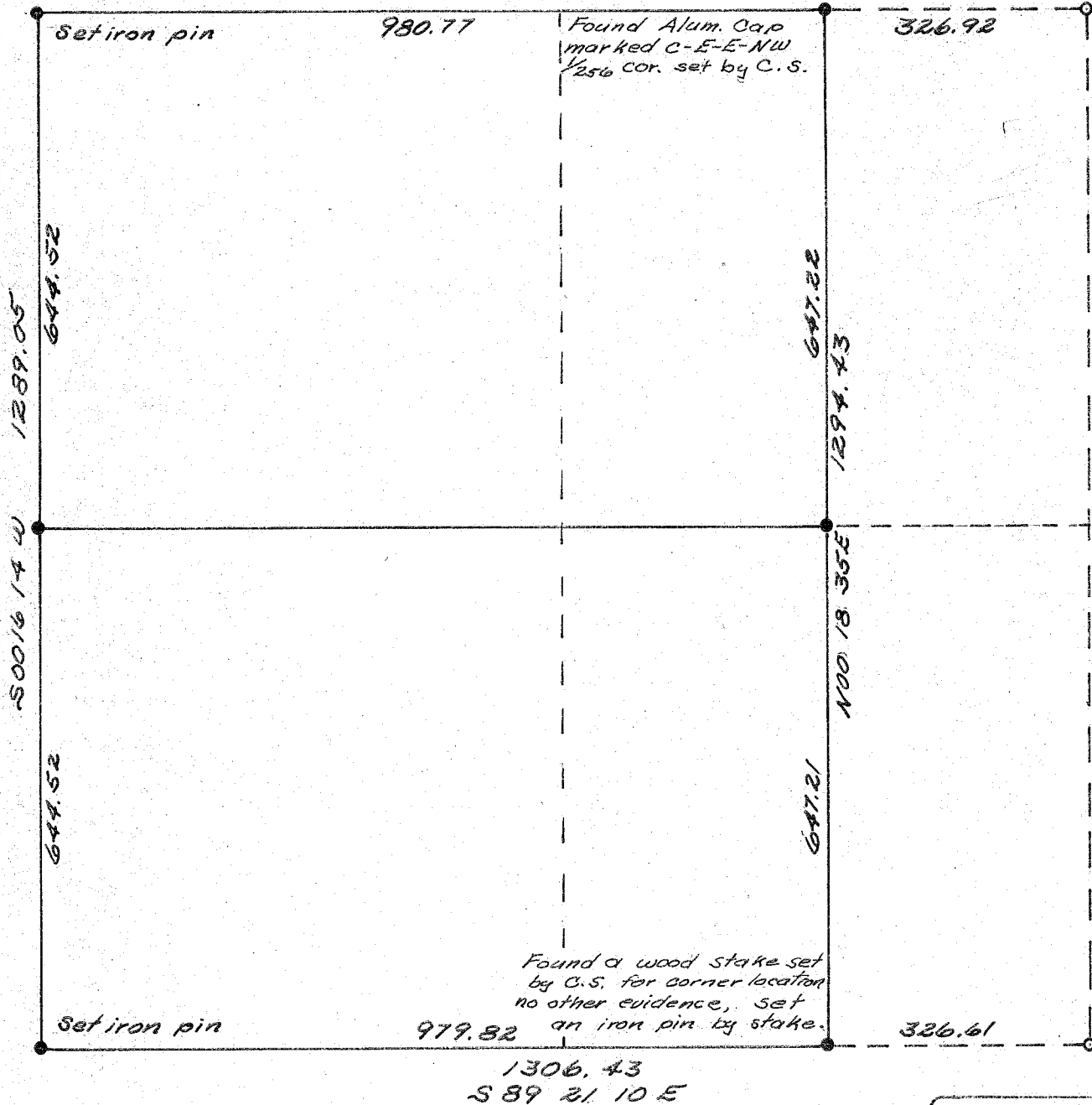

NOTE: Basis of true meridian used this survey is taken from a 1965 survey made by the County Surveyor.

FILED March 19, 1973
 BAKER COUNTY SURVEYOR
 SURVEY NO. 9-40-14

REGISTERED
 PROFESSIONAL
 LAND SURVEYOR

James H. Hambleton

OREGON
 JULY 10, 1984
 JAMES H. HAMBLETON
 645