

LEGEND

THE LOCATION OF THE NEW PROPERTY LINE WAS STAKED ON THE GROUND BY MR. VANDENBOS, WHICH I MONUMENTED DURING THIS SURVEY. ALL OTHER NEW MONUMENTS WERE SET ACCORDING TO THE EVIDENCE FOUND AND THE PROCEDURES OUTLINED HEREIN.

- FOUND 1 1/2" GALV. IRON PIPE WITH ATTACHED
 BAKER COUNTY SURVEYOR BRASS CAP FROM
 SURVEY NO.'S 9-39-33 & 9-39-34
 ○ FOUND 5/8" IRON PIN WITH NO CAP SET BY
 JAMES HAMBLETON, PLS
 ● FOUND UNRECORDED 5/8" IRON PIN WITH
 ATTACHED YELLOW PLASTIC CAP MARKED
 "HANLEY ENGR PLS 1206"
 ⊕ FOUND 1/2" SMOOTH IRON PIN WITH NO CAP ~
 ORIGIN UNKNOWN
 ○ SET 5/8"x30" IRON PIN WITH ATTACHED YELLOW
 PLASTIC CAP MARKED "BENCHMARK SURVEYING"
 D() RECORD BEARING AND DISTANCE FROM DEEDS
 { } RECORD BEARING AND DISTANCE FROM DEED
 NO. B16520143
 [] RECORD BEARING AND DISTANCE FROM
 SURVEY NO. 9-39-7
 1[] RECORD BEARING AND DISTANCE FROM
 SURVEY NO. 9-39-12
 2[] RECORD BEARING AND DISTANCE FROM
 SURVEY NO. 9-39-34
 9-39-XX RECORD SURVEY NUMBER FROM WHICH
 FOUND MONUMENT ORIGINATED
 X—X FENCE LINE
 SFNF MONUMENT SEARCHED FOR NOT FOUND
 -.-.- PROPERTY LINE AFTER ADJUSTMENT

BASIS OF BEARINGS

DEED BOOK 170 PAGE 125

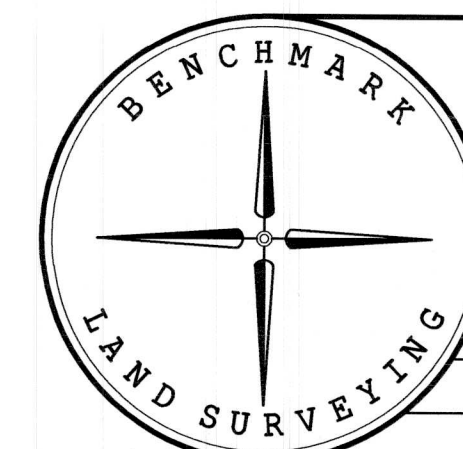

MAP OF SURVEY
A PROPOSED PROPERTY LINE ADJUSTMENT
SITUATED IN THE NW1/4NE1/4 SECTION 13, T.9S., R.39E., W.M.,
BAKER COUNTY, OREGON

SURVEYED FOR	TODD AND LISA VANDENBOS		
SURVEYED BY	JLH		10/11/2019
SCALE: 1"=100'	DRAWN BY: JLH		

FILED Oct. 15, 2019
BAKER COUNTY SURVEYOR
SURVEY NO. 9-39-309