

MAP OF SURVEY

SW1/4 of Section 5 & SE1/4 of Section 6, T9S, R39E, WM Baker County, Oregon

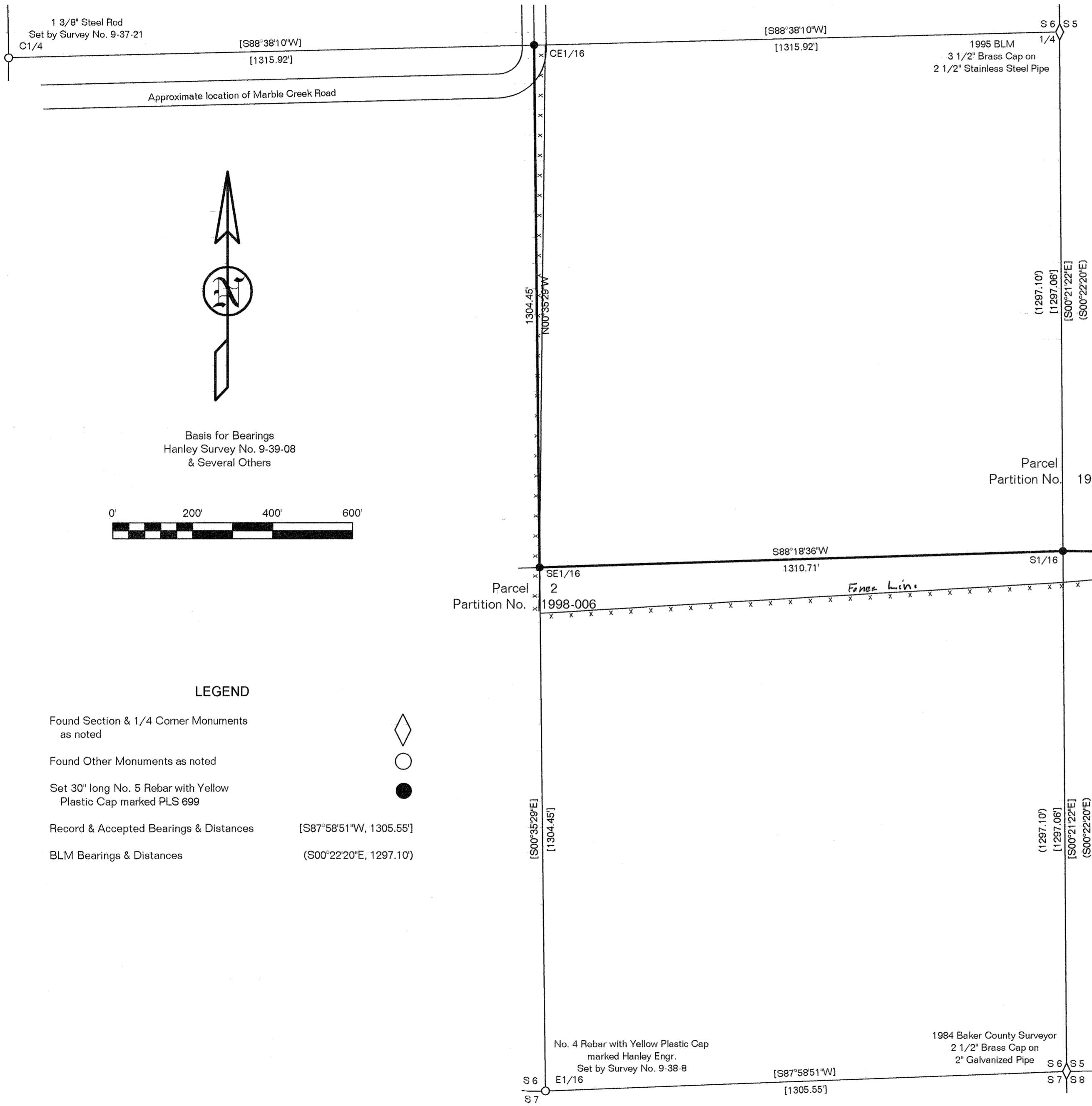

NARRATIVE

The purpose of this map is to record the survey of South half of the West line and the South line of Parcel 1 of unsurveyed Partition No. 1998-006 in the NW1/4SW1/4 of Section 5 and the NE1/4SE1/4 of Section 6, T9S, R39E, WM, Baker County, Oregon at the request of Scott Jager.

Section 6 has been subdivided by James Hanley through a number of surveys including Nos. 9-39-8, 9-39-19, 9-39-20, 9-39-21, 9-39-26, 9-39-268, and 9-39-272. There is a survey performed by the BLM in 1998 recorded as Survey No. 273 which subdivides Section 5. There was a difference of 58 seconds between the bearings shown on the Hanley Plats to the ones shown on the BLM Plat. Due to the fact that most bearings shown on this plat are related to Hanley surveys, I used his bearings for this plat.

All distances measured between found monuments were within the tolerance of one-tenth of a foot or better, so all record distances and bearings were used and shown on this plat.

CERTIFICATION

I, Leland Lee Myers, a Professional Land Surveyor registered in the State of Oregon, 587 E Auburn Street, PO Box 99, Sumpter, Oregon 97877, completed this survey on June 15, 2005, by setting the monuments and do hereby certify that the information shown on this plat is correct to the best of my knowledge.

REGISTERED
PROFESSIONAL
LAND SURVEYOR

Leland Lee Myers

OREGON
JULY 9, 1965
LELAND LEE MYERS
699

Renewal Date 1/1/07

Basis for Bearings
Hanley Survey No. 9-39-08
& Several Others

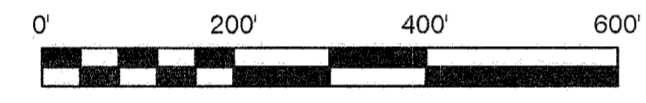

LEGEND

- Found Section & 1/4 Corner Monuments as noted ◇
- Found Other Monuments as noted ○
- Set 30" long No. 5 Rebar with Yellow Plastic Cap marked PLS 699 ●
- Record & Accepted Bearings & Distances [S87°58'51"W, 1305.55']
- BLM Bearings & Distances (S00°22'20"E, 1297.10')

FILED SEPTEMBER 19, 2005
BAKER COUNTY SURVEYOR
SURVEY No. 9-39-282