

RECORD OF SURVEY PLAT

RAGGED MARBLE CADASTRAL SURVEY
 CONTRACT NO. 53-04M3-0-0063
 PERFORMED FOR THE USDA-FOREST SERVICE,
 WALLOWA-WHITMAN NATIONAL FOREST.
 SECTIONS 7, 8, AND 17, T9S, R39E, W.M., BAKER COUNTY, OREGON
 SHEET 1 OF 2.

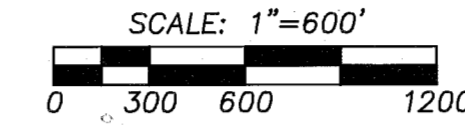
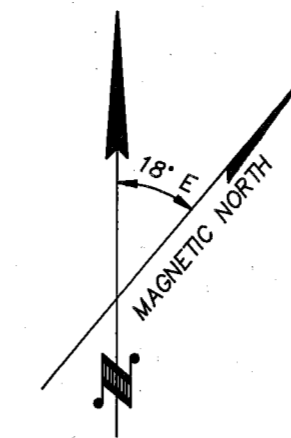

BASIS OF BEARINGS: BEARINGS ARE BASED ON A SOLAR OBSERVATION TAKEN 50 FEET WEST OF THE NE CORNER OF SECTION 9, T9S, R39E, W.M.

LEGEND

- - FOUND 3 1/4" BRASS CAP ON 2 1/2" GALV. IRON PIPE BY BLM, PER REMONUMENTATION AND SURVEYS IN 1971 & 1972. THE MOST RECENT SURVEY IS INDICATED ON PLAT.
- - OTHER MONUMENTS FOUND AS NOTED.
- ⊙ - FOUND ACCEPTABLE ORIGINAL CORNER EVIDENCE AND REMONUMENTED WITH 2 1/2" X 30" ALUM. PIPE WITH 2 1/2" ALUM. CAP. SEE CORNER RECORD FILED SEPARATELY.
- ⊙ - CORNER ESTABLISHED OR RE-ESTABLISHED BY SURVEY. REMONUMENTED WITH 2 1/2" X 30" ALUM. PIPE WITH 2 1/2" ALUM. CAP. SEE CORNER RECORD FILED SEPARATELY.
- NATIONAL FOREST BOUNDARY POSTED ON THIS SURVEY WITH 6' STEEL OR WOOD FENCE POSTS WITH SIGNS 54-2 ATTACHED.
- (XOX)R1 - RECORD REPORTED ON JOINT CONTRACT NO. 104 BY THOMPSON AND CHAPLIN, U.S. DEPUTY SURVEYOR, DATED APRIL 14, 1864.
- (XOX)R2 - RECORD REPORTED ON CONTRACT NO. 320, BY HENRY M. THATCHER, U.S. DEPUTY SURVEYOR, DATED APRIL 17, 1879.
- (XOX)R3 - RECORD REPORTED IN MS 192, BY CHAS. M. FOSTER, U.S. DEPUTY MINERAL SURVEYOR, SURVEYED UNDER INSTRUCTIONS DATED DECEMBER 18, 1888.
- (XOX)R4 - RECORD REPORTED IN MS 353, BY CHAS. M. FOSTER, U.S. DEPUTY MINERAL SURVEYOR, SURVEYED UNDER INSTRUCTIONS DATED SEPTEMBER 19, 1898.
- (XOX)R5 - DEPENDENT RESURVEY BY GERALD E. CHITTIK AND JOHN H. NELSON, BLM CADASTRAL SURVEYORS, UNDER SPECIAL INSTRUCTIONS DATED JULY 8, 1971.
- (XOX)* - DIMENSION OBSERVED ON PRIVATE SURVEY, RECORD NUMBER INDICATED.
- ROADS
- FENCES

HISTORY OF SURVEYS

SUBDIVISION OF A PORTION OF TWP. 9S, RGE. 39E., W.M., WAS MADE BY DAVID P. THOMPSON AND DANIEL CHAPLIN, U.S. DEPUTY SURVEYORS, UNDER JOINT CONTRACT NO. 104, DATED APRIL 14, 1864.

SUBDIVISION LINES WERE COMPLETED IN 1879 BY HENRY M. THATCHER, U.S. DEPUTY SURVEYOR, UNDER CONTRACT NO. 320, DATED APRIL 17, 1879.

IN JUNE 1888, CHAS. M. FOSTER, U.S. DEPUTY MINERAL SURVEYOR, SURVEYED MS 172. MS 172 WAS REJECTED AND FOSTER SURVEYED MS 192 IN DECEMBER 1888. MS 192 REPLACED MS 172, AND PATENT WAS ISSUED, BASED ON MS 192, ON JUNE 17, 1891.

IN OCTOBER 1898, CHAS. M. FOSTER, U.S. DEPUTY MINERAL SURVEYOR, SURVEYED MS 353.

IN 1971 AND 1972, GERALD E. CHITTIK AND JOHN H. NELSON, BLM CADASTRAL SURVEYORS, RESURVEYED PORTIONS OF THE SUBDIVISION LINES IN THE TOWNSHIP.

A NUMBER OF PRIVATE SURVEYS AND/OR CORNER REMONUMENTATIONS HAVE BEEN MADE IN THE CORNER AREA. REFERENCES TO THESE SURVEYS ARE SHOWN ON THE SURVEY PLATS.

THIS SURVEY HISTORY APPLIES TO SHEETS 1 AND 2, COMPRISING THIS SURVEY, AND TO THE CORNER RECORDS FILED SEPARATELY.

SURVEYOR'S CERTIFICATE

I, WILLIAM R. WELLS, A REGISTERED PROFESSIONAL LAND SURVEYOR IN THE STATE OF OREGON, DO HEREBY CERTIFY THAT THIS PLAT, AND THE CORNER RECORDS FILED SEPARATELY, ARE A CORRECT REPRESENTATIVE OF A SURVEY PERFORMED BY ME DURING THE MONTHS OF AUGUST THROUGH NOVEMBER, 1990, AT THE REQUEST OF THE USDA, FOREST SERVICE, AND IN CONFORMANCE WITH MY CONTRACT.

THIS CERTIFICATION APPLIES TO SHEETS 1 AND 2, COMPRISING THIS SURVEY, AND TO THE CORNER RECORDS FILED SEPARATELY.

REGISTERED PROFESSIONAL LAND SURVEYOR

William R. Wells
 WILLIAM R. WELLS, PLS
 OREGON LICENSE NO. 1106

William R. Wells

OREGON
 JULY 22, 1977
 WILLIAM R. WELLS
 1106

EXAMINED AND ACCEPTED FOR THE U.S. FOREST SERVICE THIS

29th DAY OF July, 1991.

E.A. Styker, COR.

I CERTIFY THAT THIS SURVEY WAS PERFORMED AT THE REQUEST OF THE WALLOWA-WHITMAN NATIONAL FOREST.

William R. Wells
 NATIONAL FOREST SUPERVISOR

7/29/91
 DATE

WILLIAM R. WELLS, PLS
 357 N.E. HWY. 11
 P.O. BOX 1696
 PENDELTON, ORE. 97801
 PHONE: (503) 276-6362

PROJECT:
 RAGGED MARBLE
 CADASTRAL SURVEY

DATE: 12-13-90 DR. BY: WQ
 CK. BY: WRW NO: 90-79

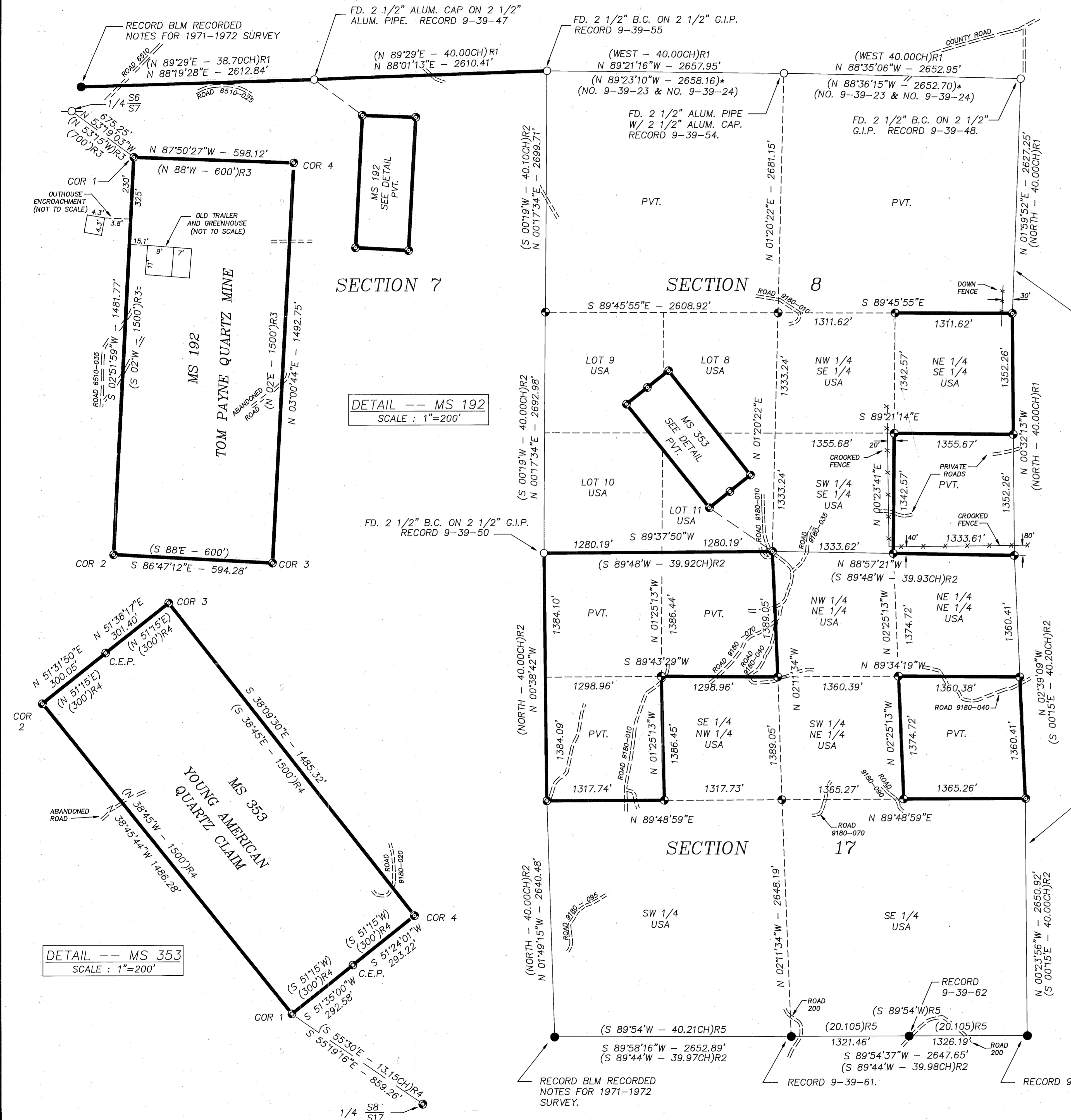

SECTION 7

SECTION 8

SECTION 17

DETAIL -- MS 192
 SCALE: 1"=200'

DETAIL -- MS 353
 SCALE: 1"=200'

MATCH LINE TO SHEET 2 OF 2