

# RECORD OF LAND CORNER MONUMENTATION

CORNER #3 OF HOMESTAKE, MINERAL SURVEY 514  
T. 9 S., R. 37 E., W.M.

SECTION 32

**ORIGINALLY ESTABLISHED BY:** Charles M. Foster,  
U.S. Deputy Mineral Surveyor

**MINERAL SURVEY NUMBER:** 514

**COMPLETION DATE:** June 4, 1903

**SUBSEQUENT SURVEYS:** Unrecorded remonumentation by  
John R. Mitchell, an unlicensed Survey Technician, as  
documented on U.S. Forest Service corner card dated 5/22/1981

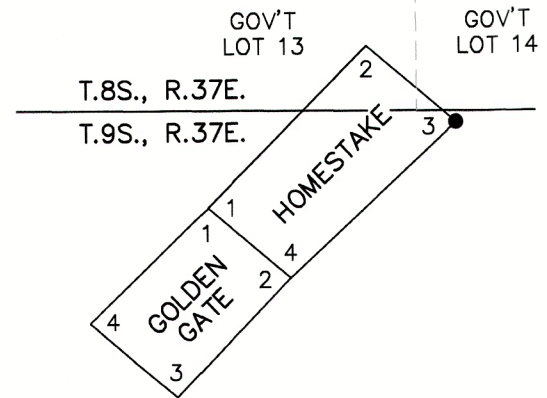

**ORIGINAL DESCRIPTION:** A pine post 4 ft. long, 6 ins square, set 18 ins in the ground, surrounded with a mound of earth, scribed Homestake 3-514 Identical with location N.E. cor. post.  
From which

A tamarack 12 ins in diam, bears N23°20'W 20.5 ft. dist. blazed & scribed Homestake 3-514-B.T.

A tamarack 12 ins in diam, bears N47°50'E 12.2 ft. dist. blazed & scribed Homestake 3-514-B.T.

Cor. No. 1 of the Alexander Placer Claim M.S. 257 bears N87°18'E 29.75 ft. dist.

**MITCHELL'S 1981 DESCRIPTION:**

*DESCRIBE CORNER MONUMENT FOUND:* Rotting post in md of earth

*DESCRIBE BEARING TREES OR OTHER OFFICIAL ACCESSORIES FOUND:* 18" gr WL w/ full scribing brs N.47°50'E 12.2'

*MONUMENT: DESCRIBE NEW MONUMENT SET, OR WORK DONE TO PRESERVE EXISTING MONUMENT:* Set 2 1/2" B.C. on 1"x32" gal. pipe 21" deep in original hole in md of earth & stone marked HS 3 MS 514 JRM 1981 & angle

*ACCESSORIES: DESCRIBE NEW BT'S WITNESS OBJECTS ETC. ESTABLISHED, OR WORK DONE TO PRESERVE EXISTING*

*EVIDENCE:* 13" WF brs N6°E 27' marked HS 3 MS 514 BT

**EVIDENCE FOUND:** Found Mitchell's unrecorded monument, which is a 1 1/2" galvanized iron pipe with a 2 1/2" brass cap, marked as shown below, projecting 6" above ground in a 3 ft. diameter embedded mound of stone, steel fence post alongside with USFS signs 54-2 and 54-9 attached.

From which, I found the original bearing tree: a western larch, 18" dbh, high stump which had been pushed over by heavy equipment and was out of position, with visible scribing in a partially healed blaze.

Also from which, Mitchell's bearing tree: A white fir snag, 16" dbh, 6 ft. tall, bears N.06°E., 27 ft., with fully healed blaze.

Also from which, Corner 1 of the Louise Consolidated Placer Claim, MS 257, monumented with a 2 1/2" aluminum pipe with a 2 1/2" aluminum cap, (illegible markings), set by PLS 1639, recorded March 14, 1986 as Baker County Survey No. 9-37-116, bears N.82°42'E., 30.10 ft.

**DESCRIPTION OF MONUMENTS AND ACCESSORIES SET AND METHODS USED:**

I accept the found brass-capped monument as the best available evidence of the original corner.

From which, **I SCRIBE A NEW BEARING TREE:**

- ▶ A lodgepole pine, 13" dbh, bears N.76°W., 15.64 ft. marked *HS 3 514* in upper blaze, and *XBT* in lower blaze.

Also from which, **I SET A NEW REFERENCE POINT:**

- ▶ A 5/8"x 24" iron pin, bears N.37°10'E., 34.38 ft., with attached 2" aluminum cap marked *RP 1 2023 PLS 69454*

CORNER MONUMENT  
MARKED:

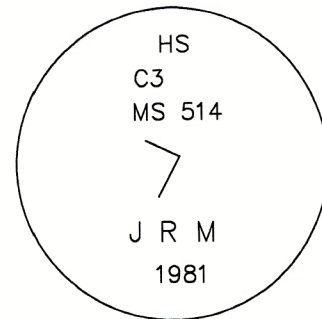

Painted a 6 inch red band around the bearing tree, painted the blazes red, and attached USFS 54-3 and 54-9 signs. Used RTK GPS to measure accessories. Distance to new bearing tree was measured to a 60d nail driven in the side-center-right at the root crown of the tree, with an attached 1 1/2" aluminum washer stamped PLS 69454. Reset steel T post S.47°W., with USFS signs 54-2 & 54-9 signs attached, and another steel T post N.50°W., with USFS sign 54-2 attached. See associated Map of Survey dated October 17, 2023 for survey-related information.

**RESTORATION BY, STAMP AND DATE:**

Work performed October 11, 2023  
Survey completed October 17, 2023

Jason L. Hatfield, PLS  
Daniel B. Lee, Survey Tech  
Spencer B. Jones, Survey Tech

USDA FOREST SERVICE  
NORTHEAST OREGON LAND ZONE  
1550 Dewey Avenue, Suite A  
Baker City, OR 97814  
(541) 523-1283

FILED December 20, 2023  
BAKER COUNTY SURVEYOR  
SURVEY NO. 9-37-349

REGISTERED  
PROFESSIONAL  
LAND SURVEYOR

*Jason L. Hatfield*

OREGON  
NOVEMBER 30, 2007  
JASON L. HATFIELD  
#69454

EXPIRES: 6/30/2025