

# MAP OF SURVEY

Lot 2, Block 3, Sumpter Heights McEwen's Addition, situated in the SE1/4SE1/4, Section 29, T9S, R37E, WM, City of Sumpter, Baker County, Oregon

OCTOBER 21, 2020



BASIS FOR BEARINGS  
Woodwell Baseline N8°16'00"E

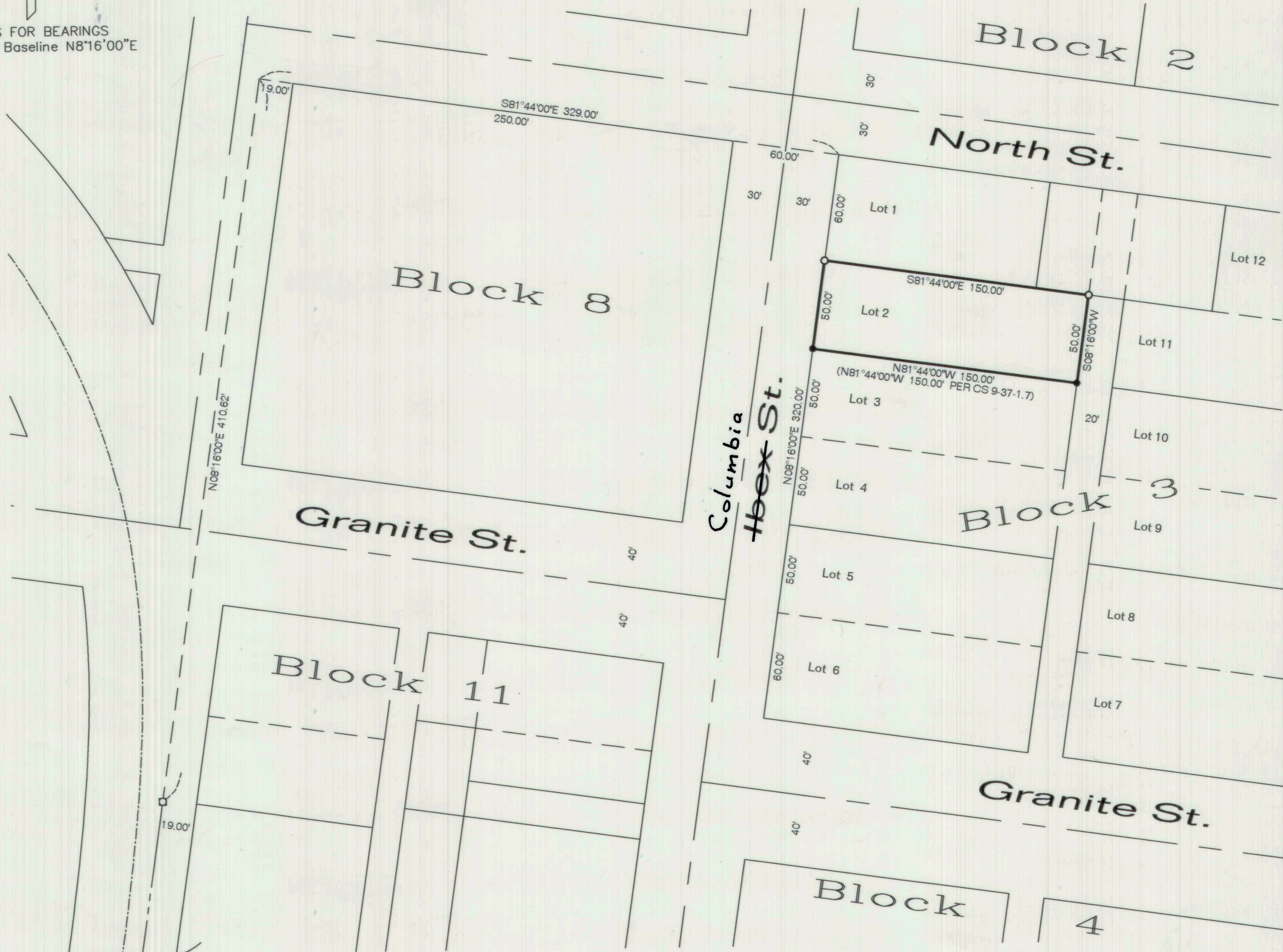

## NARRATIVE

THE PURPOSE OF THIS SURVEY WAS TO DEFINE THE BOUNDARY OF LOT 2, BLOCK 3, SUMPTER HEIGHTS MCEWEN'S ADDITION, A SUBDIVISION OF RECORD SITUATED IN THE SOUTHEAST QUARTER OF THE SOUTHEAST OF SECTION 29, TOWNSHIP 9 SOUTH, RANGE 37 EAST, WILLAMETTE MERIDIAN, CITY OF SUMPTER, BAKER COUNTY, OREGON, AT THE REQUEST OF RICK BERRY.

THE WOODWELL BASE LINE AND ALL THE INFORMATION CONTAINED IN SURVEY NOS. 9-37-28 AND 9-37-285 ARE THE CONTROL FOR THIS SURVEY. A COMPLETE DESCRIPTION OF THE BASE LINE AND AN INTERPRETATION OF THE ORIGINAL PLAT DATA IS CONTAINED IN MAP OF SURVEY NO. 9-37-28 SHOWS AN OVERALL SURVEY REVIEW OF THE AREA.

MONUMENTS WERE FOUND AT THE SOUTHWEST AND SOUTHEAST CORNERS OF SAID LOT 2. MONUMENTS WERE SET AT THE NORTHEAST AND NORTHWEST CORNERS THEREOF, AS SHOWN.

ALL BEARINGS AND DISTANCES SHOWN ON THIS PLAT ARE OF RECORD OR CALCULATED BASED ON RECORD INFORMATION AND CONFIRMED BY MEASUREMENT.

## CERTIFICATION

I, LELAND LEE MYERS, A PROFESSIONAL LAND SURVEYOR REGISTERED IN THE STATE OF OREGON, 203 SE IBEX STREET, PO BOX 99, SUMPTER, OREGON 97877, COMPLETED THIS SURVEY BY SETTING THE MONUMENTS AS SHOWN AND DO HEREBY CERTIFY THAT THE INFORMATION SHOWN ON THIS PLAT IS IN ACCORDANCE WITH ORS CHAPTER 92, AND IS CORRECT TO THE BEST OF MY KNOWLEDGE.

## LEGEND

- FOUND NO. 4 REBAR PER SURVEY NO. 9-37-1.7
- FOUND OSHD BRASS CAP IN MONUMENT BOX
- SET 30" LONG NO. 5 REBAR WITH PLS 699 YELLOW PLASTIC CAP

REGISTERED  
PROFESSIONAL  
LAND SURVEYOR

*Leland Lee Myers*

OREGON  
JULY 9, 1965  
LELAND LEE MYERS  
699

Renewal Date 1/1/21

**M** Surveying  
y PO Box 99  
e 203 SE Ibex Street  
r Sumpter, OR 97877  
s 541-894-2264

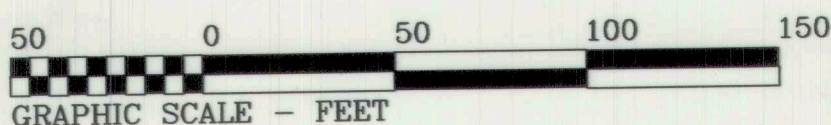

FILED November 11, 2020  
BAKER COUNTY SURVEYOR  
SURVEY No. 9-37- 329