

Map of Survey Property Line Adjustment

Between parcels of land in Block 4, Sumpter Heights, McEwen's Addition, situated in the SE1/4SE1/4 Section 29, T9S, R37E, WM, City of Sumpter, Baker County, Oregon

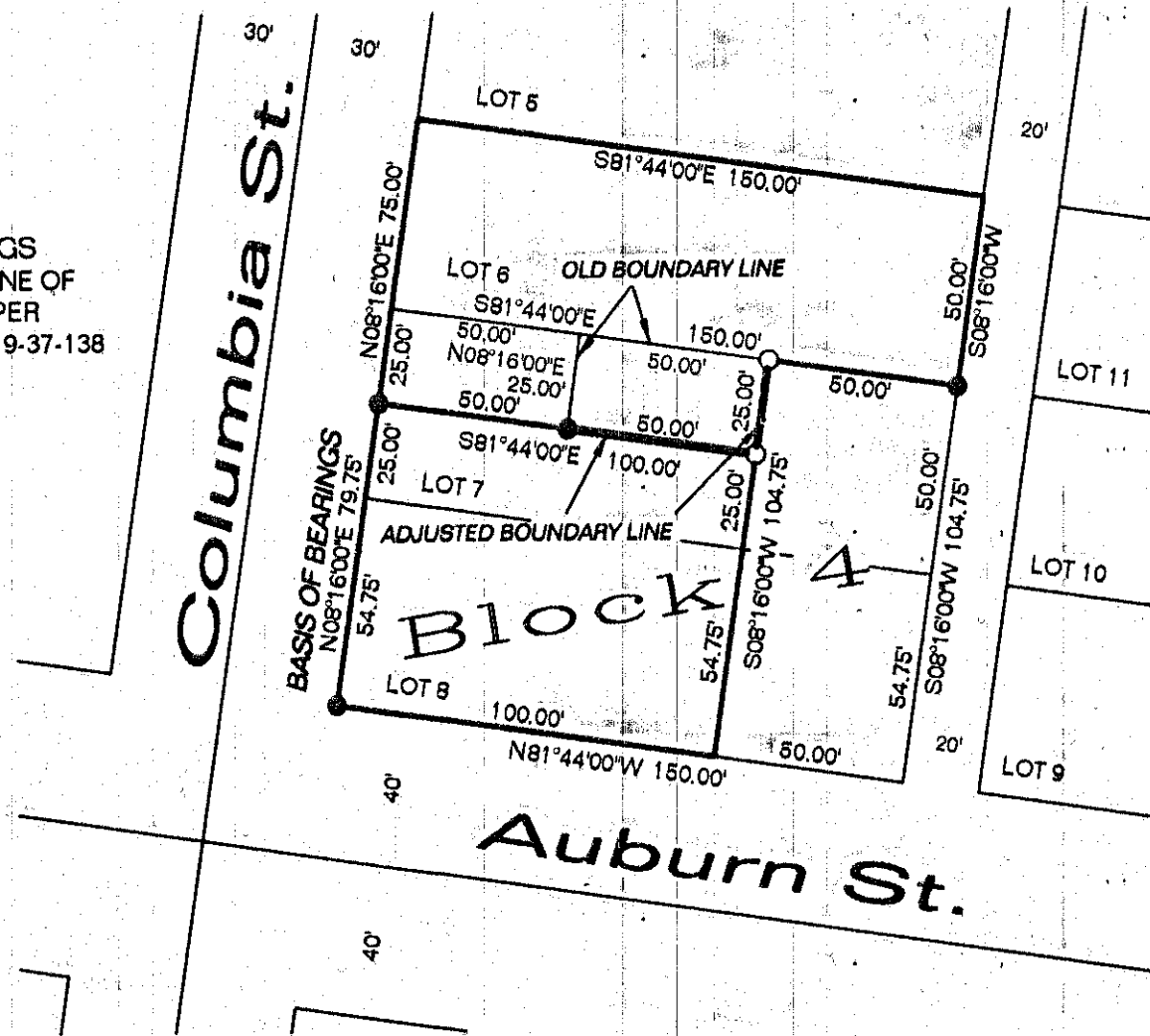

BASIS FOR BEARINGS
EAST RIGHT-OF-WAY LINE OF
COLUMBIA STREET PER
BAKER COUNTY SURVEY 9-37-138



NARRATIVE

THE PURPOSE OF THIS SURVEY WAS TO DEFINE THE BOUNDARY OF THOSE CERTAIN PARCELS OF LAND DESCRIBED IN DOCUMENT NO. 76 30 058 AND 15 20 274, BAKER COUNTY RECORDS, BEING PORTIONS OF LOT 6, 7 AND 8, BLOCK 4, SUMPTER HEIGHTS, MCEWEN'S ADDITION, A SUBDIVISION OF RECORD SITUATED IN THE SOUTHEAST QUARTER OF THE SOUTHEAST QUARTER OF SECTION 29, TOWNSHIP 9 SOUTH, RANGE 37 EAST, WILLAMETTE MERIDIAN, CITY OF SUMPTER, BAKER COUNTY, OREGON, AND TO ADJUST SAID BOUNDARY, AT THE REQUEST OF BILL CULLUM.

THE WOODWELL BASE LINE AND ALL THE INFORMATION CONTAINED IN SURVEY NOS. 9-37-28 AND 9-37-138 ARE THE CONTROL FOR THIS SURVEY. A COMPLETE DESCRIPTION OF THE BASE LINE AND AN INTERPRETATION OF THE ORIGINAL PLAT DATA IS CONTAINED IN MAP OF SURVEY NO. 9-37-28 SHOWING AN OVERALL SURVEY REVIEW OF THE AREA. MONUMENTS WERE FOUND AND HELD PER MAP OF SURVEY 9-37-138.

MONUMENTS WERE SET AT THE ADJUSTED LINE POSITION, AS SHOWN.
ALL BEARINGS AND DISTANCES SHOWN ON THIS PLAT ARE OF RECORD OR CALCULATED BASED ON RECORD INFORMATION AND CONFIRMED BY MEASUREMENT.

CERTIFICATION

I, LELAND LEE MYERS, A PROFESSIONAL LAND SURVEYOR REGISTERED IN THE STATE OF OREGON, 587 E AUBURN STREET, PO BOX 99, SUMPTER, OREGON 97877, COMPLETED THIS SURVEY ON FEBRUARY 24, 2015, BY SETTING THE MONUMENTS AS SHOWN AND DO HEREBY CERTIFY THAT THE INFORMATION SHOWN ON THIS PLAT IS IN ACCORDANCE WITH BAKER COUNTY REGULATIONS AND ORS CHAPTER 92, AND IS CORRECT TO THE BEST OF MY KNOWLEDGE.

REGISTERED
PROFESSIONAL
LAND SURVEYOR

Leland Lee Myers

OREGON
JULY 9, 1985
LELAND LEE MYERS
699

Renewal Date 1/1/17

LEGEND

- FOUND NO. 5 REBAR WITH PLS 699 1-1/2" ALUMINUM CAP AS PER SURVEY NO. 9-37-138
- SET 30" LONG NO. 5 REBAR WITH YELLOW PLS 699 PLASTIC CAP

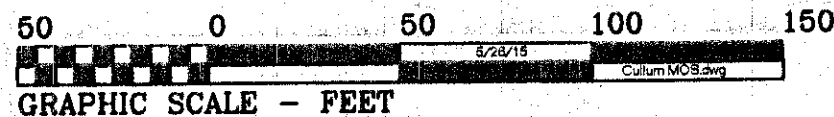

FILED May 29, 2015
BAKER COUNTY SURVEYOR
SURVEY No. 9-37- 312