

Map of Survey Boundary Line Adjustment

Between Lot 10 and Lot 11, Iron Horse Village, SE1/4SE1/4 Section 32,
T9S, R37E, WM, City of Sumpter, Baker County, Oregon

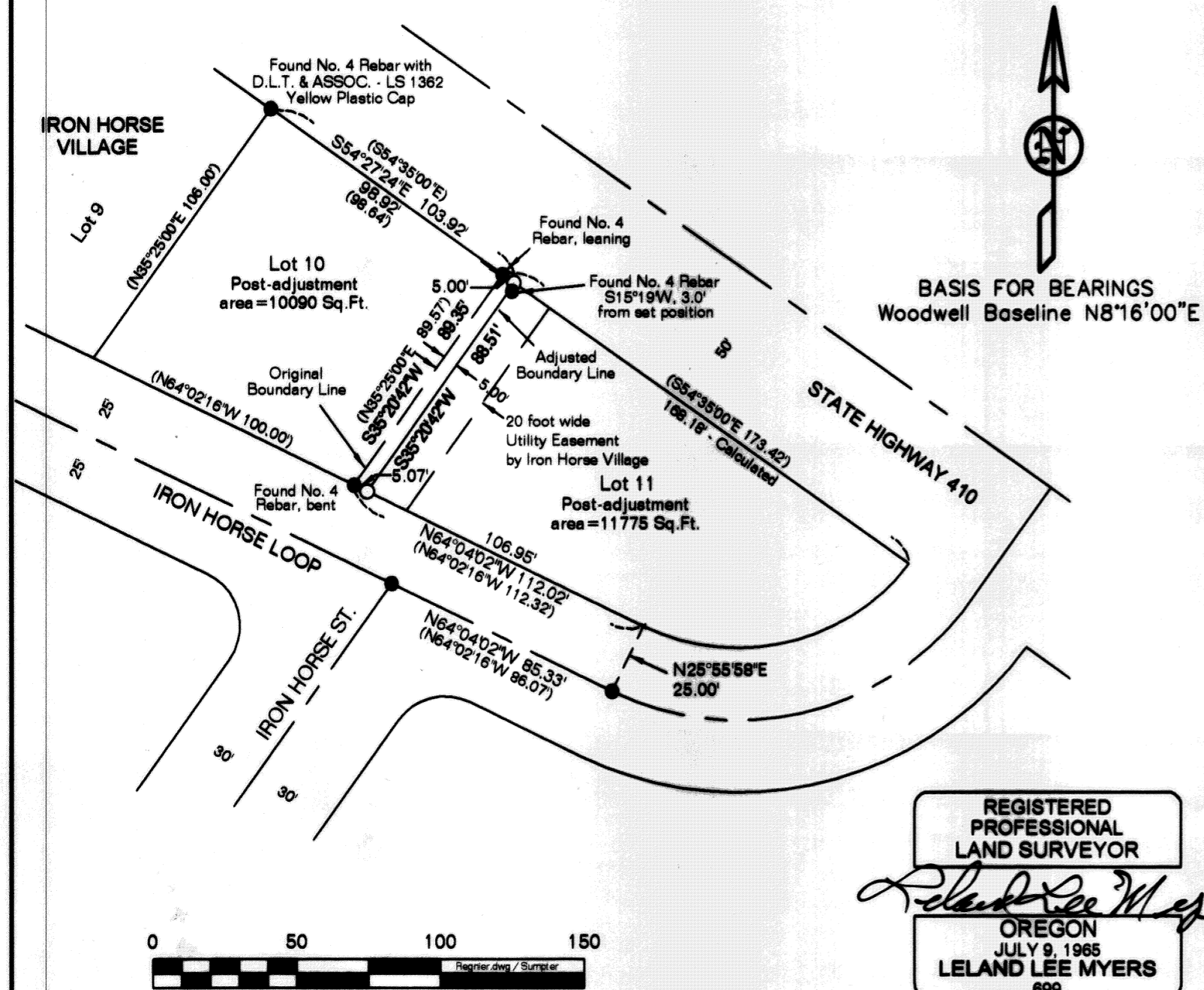

NARRATIVE

The purpose of this survey was to define the line between Lots 10 and 11, Iron Horse Village in the SE1/4SE1/4 of Section 32, T9S, R37E, WM, Baker County, Oregon, and adjust it 5 feet, at the request of David Regnier.

The Woodwell Base Line and all the information contained in Survey Nos. 9-37-28 and 9-37-180 are the control for this survey. At this time there are no other permanent control points in Sumpter other than the Woodwell Base Line from which all recent surveys have been tied. A complete description of the base line and an interpretation of the original plat data is contained in Map of Survey No. 9-37-28 and Survey No. 9-37-180 shows an overall survey review of the area.

The original plat of Iron Horse Village calls for No. 5 Rebar at all corner positions. No. 5 Rebar and plastic caps were found at the centerline positions, as shown, but No. 4 Rebar were found at the Lot corner positions, only one having a plastic cap. These monuments fit record positions for the Lot corners. Monuments were set to define the adjusted boundary line. The area of the adjustment is 445 sq. ft.

CERTIFICATION

I, Leland Lee Myers, a Professional Land Surveyor registered in the State of Oregon, 587 E Auburn Street, PO Box 99, Sumpter, Oregon 97877, completed this survey on July 11, 2012, by setting the monuments as shown and do hereby certify that the information shown on this plat is in accordance with Baker County regulations and ORS Chapter 92, and is correct to the best of my knowledge.

LEGEND

- Found No. 5 Rebar with D.L.T. & ASSOC. - LS 1362 Yellow Plastic Cap as per Subdivision Plat of Iron Horse Village, unless otherwise described
- Set 30" long No. 5 Rebar with Yellow PLS 699 Plastic Cap
- (.....) Record Distance & Bearings in Parentheses per Subdivision Plat of Iron Horse Village

REGISTERED
PROFESSIONAL
LAND SURVEYOR

Leland Lee Myers
OREGON
JULY 9, 1965
LELAND LEE MYERS
699

Renewal Date 1/1/13

FILED Aug. 16, 2012
BAKER COUNTY SURVEYOR
SURVEY No. 9-37- 305