

CERTIFICATE OF SURVEY

N.E. 1/4 OF THE S.W. 1/4, SEC. 32, T.9 S., R.37 E., W.M.

BAKER COUNTY, OREGON

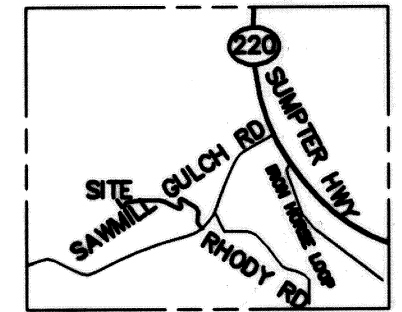
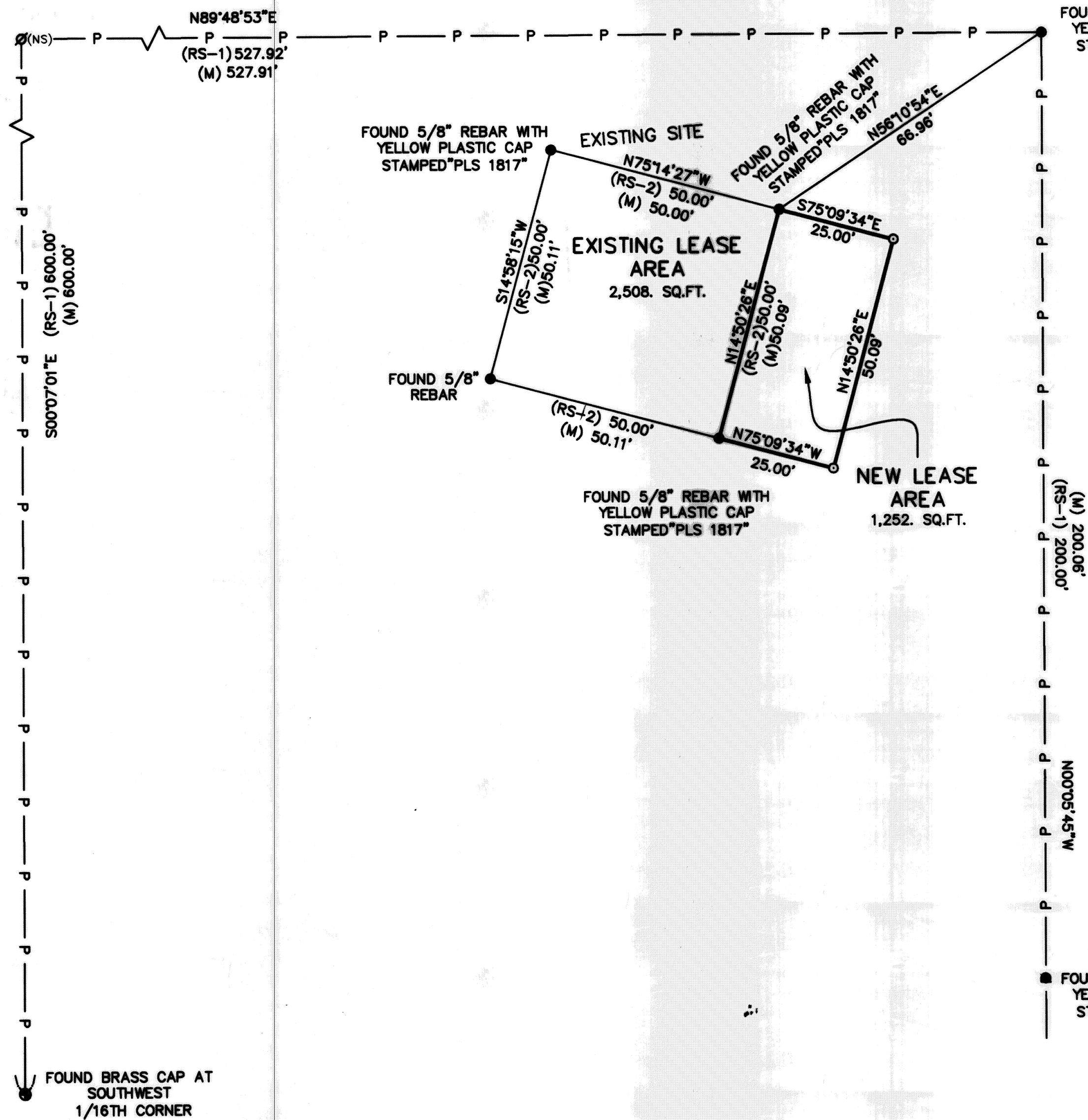

VICINITY SKETCH
NOT TO SCALE



SCALE 1" = 20'

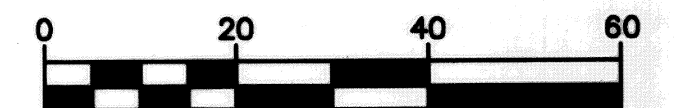

BASIS OF BEARING
 GEODETIC NORTH AS DERIVED BY RTK GPS
 EQUIPMENT USED
 A THREE-SECOND TOTAL STATION
 TOPCON RTK GPS

LEGEND

- = SET 5/8" x 30" REBAR W/ YELLOW PLASTIC CAP MARKED "STRATTON 1111"
- = FOUND AS INDICATED
- ∅(NS) = NOT SET OR FOUND
- (M) = MEASURED
- (RS-1) = RECORD SURVEY PROPERTY LINE ADJUSTMENT PLAT P1995-025
- (RS-2) = RECORD SURVEY NO. 9-37-290
- P — = PARENT PARCEL

SURVEYOR'S NARRATIVE

THE PURPOSE OF THIS SURVEY IS TO ESTABLISH A LEASE BOUNDARY FOR A COMMUNICATION SITE. THIS CERTIFICATE OF SURVEY DOES NOT CREATE A SEPARATE PARCEL.

REGISTERED PROFESSIONAL LAND SURVEYOR
Robert H. Stratton
 OREGON JULY 22, 1977
 ROBERT H. STRATTON
 1111
 RENEWAL JUNE 30, 2010

SURVEY FOR
 U.S. Cellular
SUMPTER
 SITE # 385414

INDEX			
1/4	SEC	T.	R.
<input checked="" type="checkbox"/>	32	9 S	37E

STRATTON SURVEYING & MAPPING, PC
 7525 W. DESCHUTES PL. UNIT 1C
 KENNEWICK, WA 99336
 (509) 735-7364
 FAX: (509) 735-6560
 stratton@strattonsurvey.com

4309RS1.DWG © 2009
 DATE: 11/18/09 SHT. 1 OF 1
 DRAWN BY: SL JOB # 4309

FILED Nov. 20 2009
 BAKER COUNTY SURVEYOR
 SURVEY NO. 9-37-290