

MAP OF SURVEY

LOT 10, BLOCK 38 OF THE VACATED FIRST ADDITION TO SUMPTER, CITY OF SUMPTER
SITUATED IN THE SW1/4NW1/4 OF SECTION 33, T9S, R37E, WM, BAKER COUNTY, OREGON

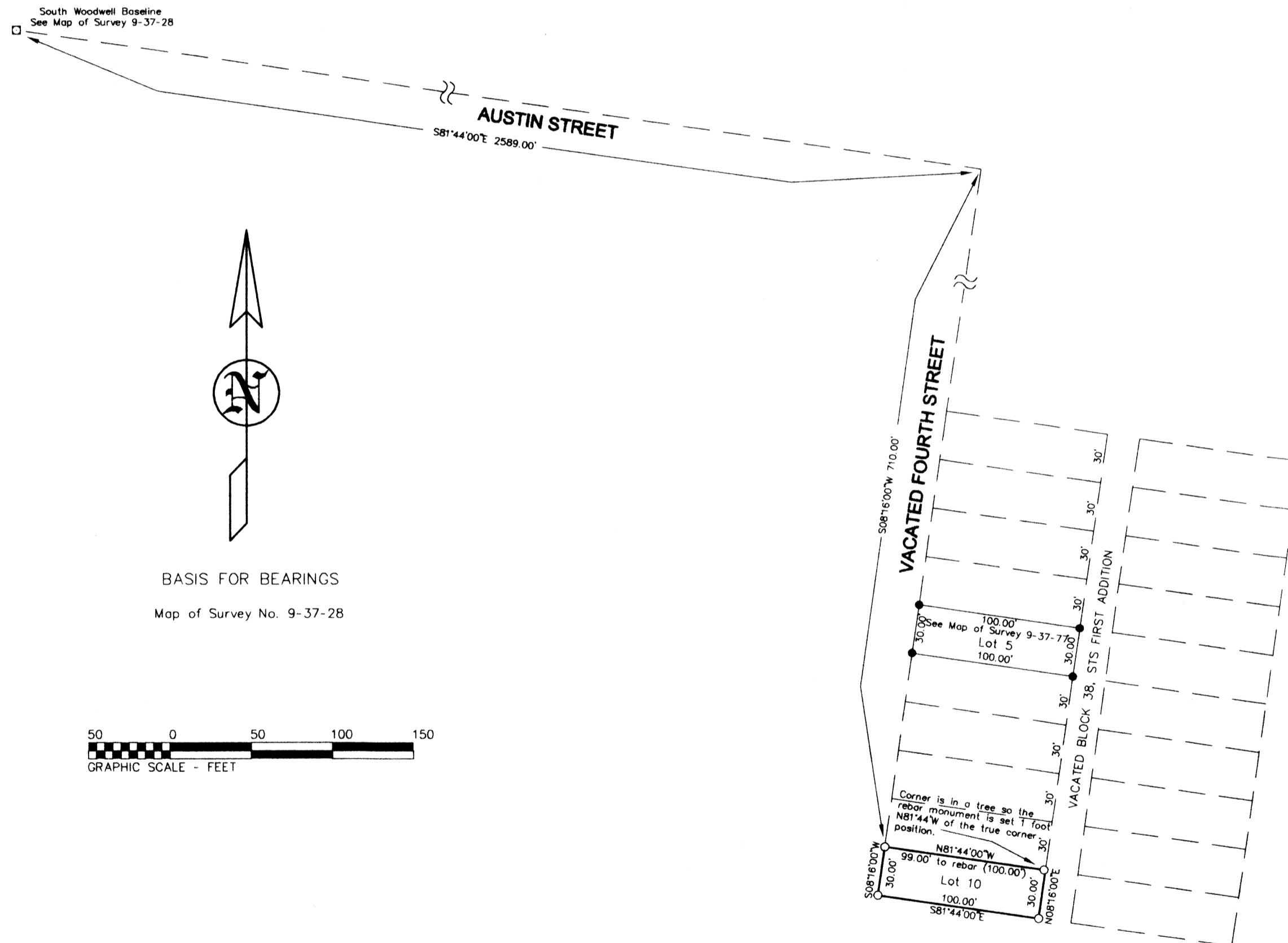

BASIS FOR BEARINGS
Map of Survey No. 9-37-28

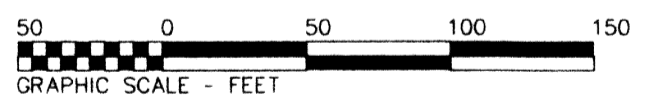

LEGEND

- Set 30" x No.5 Rebar with Yellow Plastic Cap marked "PLS 699" ○
- Found No. 5 Rebar ●
- Found Monument in Monument Box □

NARRATIVE

The purpose of this survey was to locate and monument the corners of Lot 10, Block 38, in the vacated First Addition to Sumpter, City of Sumpter, in the SW1/4NW1/4 of Section 33, T9S, R37E, WM, Baker County, Oregon, for Betsy Wilson.

I did a comprehensive survey of Sumpter in 1979, which was recorded as Baker County Map of Survey No. 9-37-28. Jim Hanley performed a survey in the vicinity of this survey which is recorded as Baker County Map of Survey No. 9-37-77. I found the pins set by Jim Hanley which are within acceptable limits based on my survey.

The Woodwell Base Line and all the information contained in Survey No. 9-37-28 is the control for this survey. At this time there are no other permanent control points in Sumpter other than the Woodwell Base Line from which all recent surveys have been tied. A complete description of the base line and an interpretation of the original plat data is contained in Map of Survey No. 9-37-28. It has a complete discussion on survey problems found on the original Sumpter plats.

The NE corner of Lot 10 falls in a tree so a witness corner was set $N81^{\circ}44'W$, 1.00' from the corner position.

CERTIFICATE

I, Leland Lee Myers, a Professional Land Surveyor registered in the State of Oregon, 587 E Auburn Street, PO Box 99, Sumpter, Oregon 97877, completed this survey on October 12, 2002, by setting the monuments and do hereby certify that the information shown on this plat is correct to the best of my knowledge.

**REGISTERED
PROFESSIONAL
LAND SURVEYOR**

Leland Lee Myers

**OREGON
JULY 9, 1965
LELAND LEE MYERS
666**

Renewal Date 1/1/03

FILED Nov 18, 2002
BAKER COUNTY SURVEYOR
SURVEY No. 9-37-276