

MANILA AVE

MAP OF SURVEY

OF LOTS 5-9, BLOCK 2, LOTS 6-9, BLOCK 3, AND LOTS 7 AND 8, BLOCK 4,
SUNNYSIDE PARKINSON'S ADDITION, CITY OF SUMPTER, BAKER COUNTY, OREGON

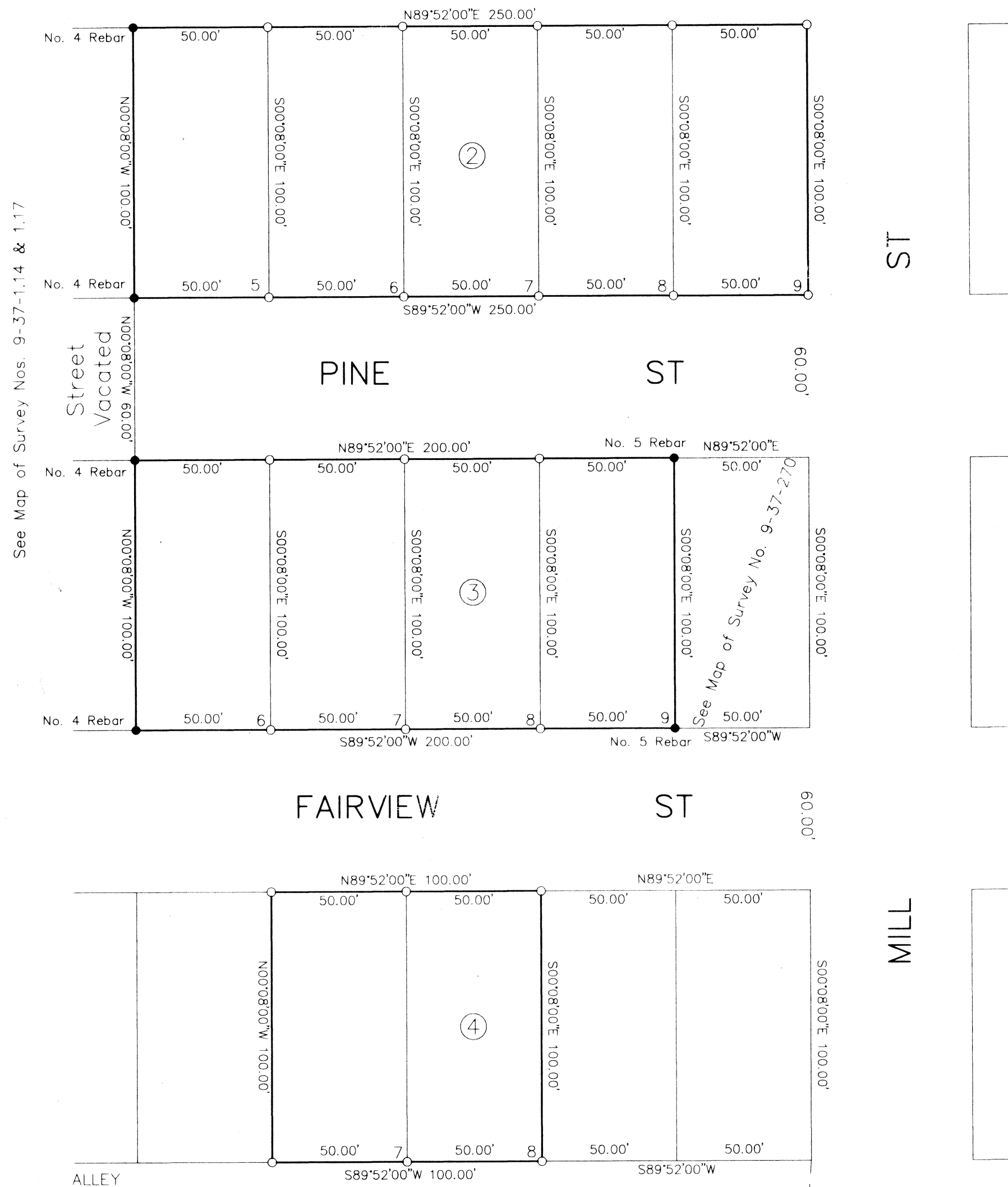

See Map of Survey Nos. 9-37-1.14 & 1.17

Woodwell Baseline
N08°16'E
887.40'

NARRATIVE

The purpose of this survey was to locate and monument the corners of Lots 5-9, Block 2; Lots 6-9, Block 3; and Lots 7 and 8, Block 4; Sunnyside Parkinson's Addition, City of Sumpter, Baker County, Oregon for Bob Moore.

I did a comprehensive survey of Sumpter in 1979, which was recorded as Baker County Map of Survey No. 9-37-28. The Woodwell Base Line and all the information contained in Survey No. 9-37-28 is the control for this survey. At this time there are no other permanent control points in Sumpter other than the Woodwell Base Line from which all recent surveys have been tied. A complete description of the base line and an interpretation of the original plat data is contained in Map of Survey No. 9-37-28. It has a complete discussion on survey problems found on the original Sumpter plats.

Earlier this year I surveyed Lot 10, Block 3 of Sunnyside Parkinson's Addition which is recorded as Map of Survey No. 9-37-270 and Hanley Engineering did Survey Nos. 9-37-1.14 & 1.17 in 1975 & 1979 which set the West corners of Lot 5 of Block 2 and Lot 6 of Block 3 of the same addition. I had a slightly different calculated position for the points represented by the Hanley monuments, but the difference did not merit setting new monuments. I chose to not show the amount of positional difference, only the record distance for the lots, because of the insignificance of the difference. The caps on the No. 4 rebar monuments are somewhat deteriorated.

CERTIFICATION

I, Leland Lee Myers, a Professional Land Surveyor registered in the State of Oregon, 587 E Auburn Street, PO Box 99, Sumpter, Oregon 97877, completed this survey on July 26, 2001, by setting the monuments and do hereby certify that the information shown on this plat is correct to the best of my knowledge.

- LEGEND**
- Found Monuments as Described ●
 - Found 3 1/4" Cap in Monument Box, Set by OSHD □
 - Set 30" x No. 5 Rebar with Plastic Cap marked "PLS 699" ○

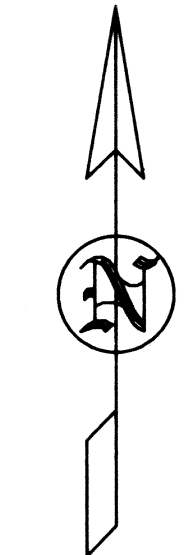

Basis for Bearings
Woodwell Baseline
N08°16'E

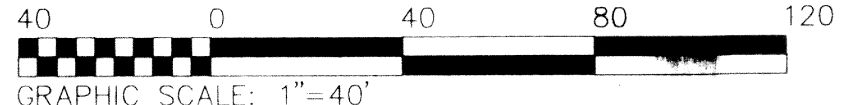

REGISTERED
PROFESSIONAL
LAND SURVEYOR

Leland Lee Myers

OREGON
JULY 9, 1965
LELAND LEE MYERS
699

Renewal Date 1/1/03

FILED July 27, 2001
BAKER COUNTY SURVEYOR
SURVEY No. 9-37-271