

MAP OF SURVEY

OF LOTS 3 AND 4, BLOCK 9, SUMPTER HEIGHTS McEWEN'S ADDITION, CITY OF SUMPTER, BAKER COUNTY, OREGON

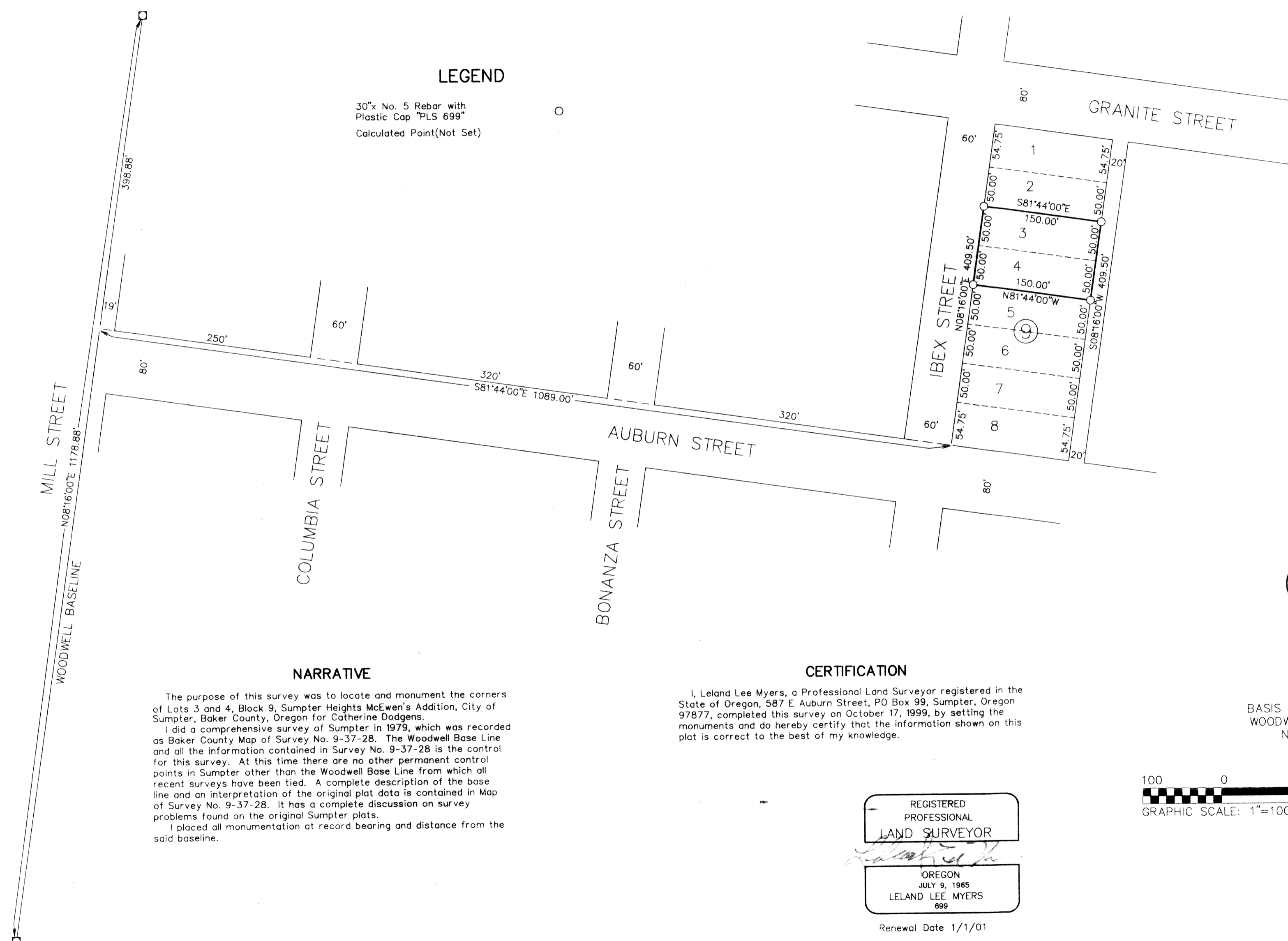

LEGEND

30"x No. 5 Rebar with Plastic Cap "PLS 699"
Calculated Point (Not Set)

NARRATIVE

The purpose of this survey was to locate and monument the corners of Lots 3 and 4, Block 9, Sumpter Heights McEwen's Addition, City of Sumpter, Baker County, Oregon for Catherine Dodgens. I did a comprehensive survey of Sumpter in 1979, which was recorded as Baker County Map of Survey No. 9-37-28. The Woodwell Base Line and all the information contained in Survey No. 9-37-28 is the control for this survey. At this time there are no other permanent control points in Sumpter other than the Woodwell Base Line from which all recent surveys have been tied. A complete description of the base line and an interpretation of the original plat data is contained in Map of Survey No. 9-37-28. It has a complete discussion on survey problems found on the original Sumpter plats. I placed all monumentation at record bearing and distance from the said baseline.

CERTIFICATION

I, Leland Lee Myers, a Professional Land Surveyor registered in the State of Oregon, 587 E Auburn Street, PO Box 99, Sumpter, Oregon 97877, completed this survey on October 17, 1999, by setting the monuments and do hereby certify that the information shown on this plat is correct to the best of my knowledge.

REGISTERED
PROFESSIONAL
LAND SURVEYOR

OREGON
JULY 9, 1965
LELAND LEE MYERS
699

Renewal Date 1/1/01

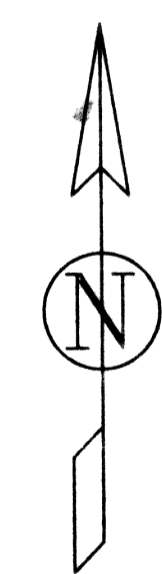

BASIS FOR BEARINGS
WOODWELL BASELINE
N8°16'00"E

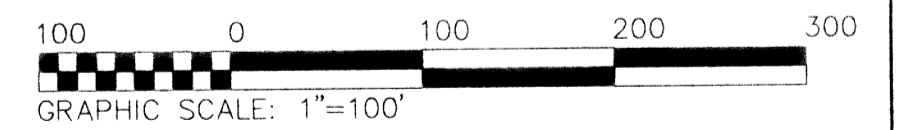

FILED OCT. 10 2000
BAKER COUNTY SURVEYOR
SURVEY NO. 9-37-268