

PROPERTY LINE ADJUSTMENT SURVEY
 in the SE1/4SE1/4SW1/4 of Section 20, T9S, R37E, WM
 Baker County, Oregon

NARRATIVE

The purpose of this plat is to mark a sixty-foot wide strip as a property line adjustment along the south side of the SE1/4SE1/4SW1/4 of Section 20, T9S, R37E, WM, Baker County, Oregon, at the request of Dan Looney.

All of the monuments found and set around the above described property during Baker County Survey No. 9-37-252 were found to be in good condition. All distances and bearings are the record from Survey No. 9-37-252.

CERTIFICATION

I, Leland Lee Myers, a Professional Land Surveyor registered in the State of Oregon, with my office at 587 E Auburn Street, PO Box 99, Sumpter, Oregon 97877, completed this survey on May 20, 1999, by setting the monuments and do hereby certify that the information shown on this plat is correct to the best of my knowledge.

REGISTERED
 PROFESSIONAL
 LAND SURVEYOR

 OREGON
 JULY 9, 1985
 LELAND LEE MYERS
 808

Renewal Date 1/1/01

BASIS FOR BEARINGS
 Survey No. 9-37-252

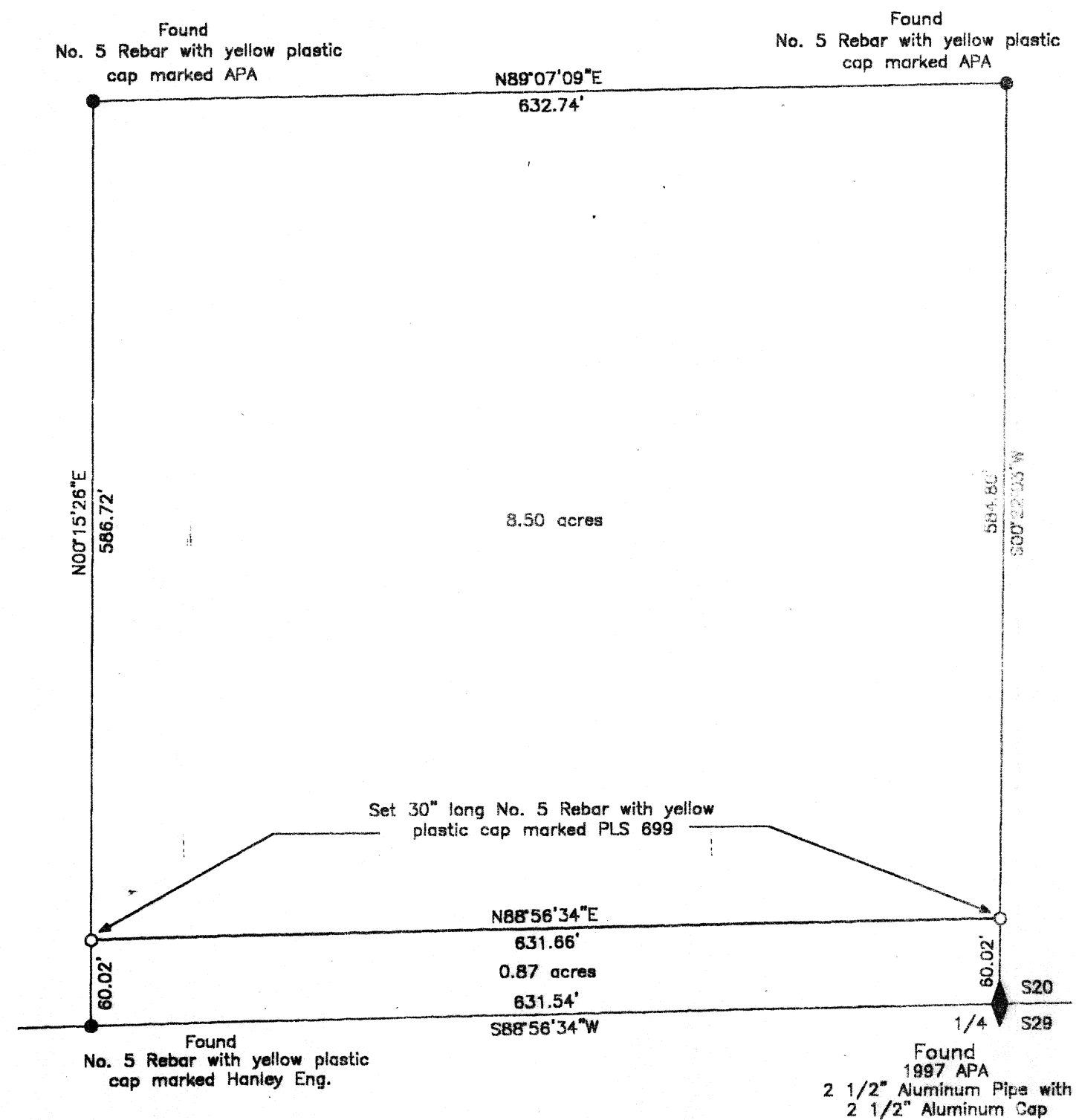
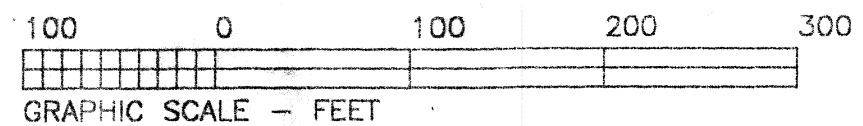

FILED JUNE 28, 1999
 BAKER COUNTY SURVEYOR
 SURVEY NO. 9-37-265