

MAP OF SURVEY OF TOWNSHIP LINE BETWEEN TOWNSHIPS 9S & 10S R37E W. M. SECTIONS 35, 36, 1, & 2 BAKER COUNTY, OREGON

LEGEND

- BLM BRASS CAP SET IN 1971
- USFS ALUMINUM CAP SET THIS SURVEY
- PROPERTY LINE POSTED THIS SURVEY
- ++++ BARBED WIRE FENCE
- NFSL NATIONAL FOREST SYSTEM LANDS
- PVT PRIVATE OWNERSHIP
- ((XOX)) ORIGINAL GLO RECORD
- (XOX) MYERS RECORD SURVEY NO. 10-37-35

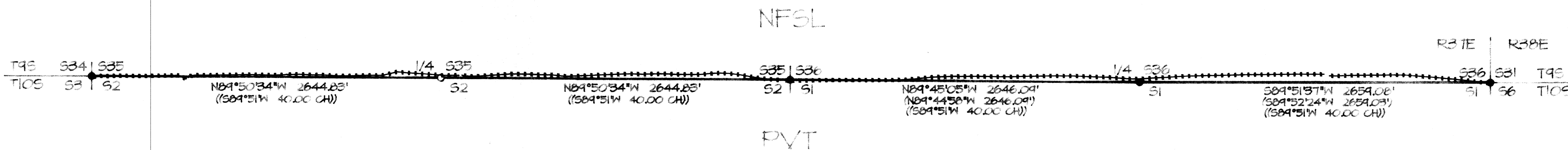
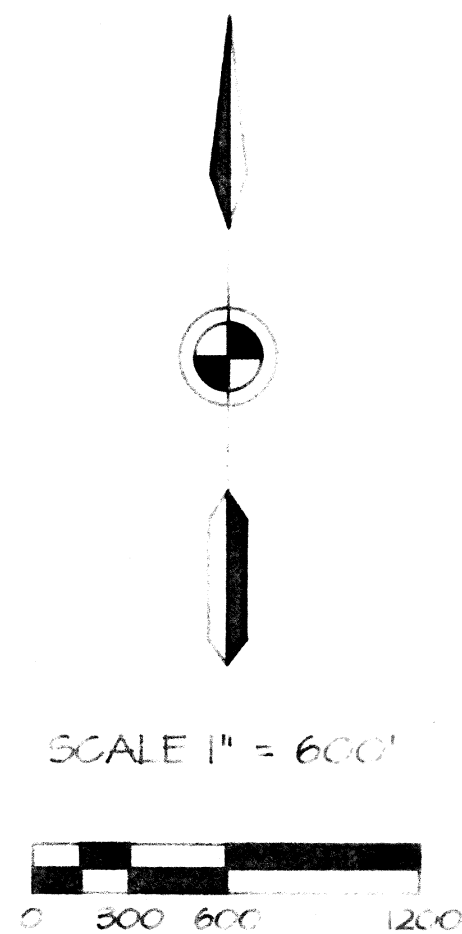

NARRATIVE

THIS SURVEY WAS DONE AT THE REQUEST OF THE WALLOWA-WHITMAN NATIONAL FOREST SUPERVISOR FOR THE PURPOSE OF DELINEATING THE NATIONAL FOREST BOUNDARY ADJACENT TO PROPOSED TIMBER SALE ACTIVITIES.

THIS SURVEY WAS PERFORMED ACCORDING TO STANDARD USFS CADASTRAL SURVEY SPECIFICATIONS, THE BLM MANUAL OF SURVEYING INSTRUCTIONS, 1973 EDITION, AND OREGON STATE LAW.

THE PROPERTY BOUNDARY WAS MARKED ACCORDING TO USFS STANDARD SPECIFICATIONS USING 6" ALUMINUM FENCEPOSTS WITH 54-2 PROPERTY BOUNDARY SIGNS ATTACHED.

MANY ORIGINAL SECTION AND QUARTER SECTION CORNERS IN THE VICINITY OF THIS SURVEY HAVE BEEN MONUMENTED IN A JOINT EFFORT BY THE BLM AND USFS IN THE EARLY 1970'S FROM FOUND ORIGINAL EVIDENCE.

THE SOUTH QUARTER CORNER OF SECTION 35 WAS NOT FOUND BY THE BLM AND THE USFS IN THE 1970'S. I DID NOT FIND ANY EVIDENCE OF THE CORNER AFTER SEARCHING WITHIN A 200' RADIUS FROM THE CORNER AREA ON THREE SEPARATE OCCASIONS. THERE HAS BEEN A FIRE IN THE AREA AND ALSO SEVERAL LOGGING ENTRIES. I ESTABLISHED THE SOUTH QUARTER CORNER OF SECTION 35 BY SINGLE PROPORTIONATE MEASUREMENT BASED ON THE MCCORMACK RECORD.

THE SOUTH LINE OF SECTION 36 WAS SURVEYED AND BLAZED BY LELAND MYERS (PLS 699) IN 1993 AS PART OF SURVEY NO. 10-37-35. THE POSTED LINE ESTABLISHED BY THIS SURVEY FELL WITHIN THE OLD BLAZE LINE, ALTHOUGH THE BLAZES WERE HARD TO FIND IN MANY AREAS.

A BARBED WIRE FENCE MEANDERS ALONG THE TOWNSHIP LINE AND ENCLOSES ON THE USFS FOR ALMOST THE ENTIRE 2 MILES. THE FENCE, AS SHOWN ON THE PLAT, ENCLOSES ONTO USFS LAND APPROXIMATELY 65 FEET MAXIMUM DISTANCE DOWN TO NOTHING AS THE FENCE CROSSES THE BOUNDARY AND RUNS ONTO PRIVATE PROPERTY. IT APPEARS THE FENCE WAS USED AS THE PROPERTY BOUNDARY IN THE PAST AND TIMBER TRESPASSES HAVE OCCURRED AGAINST THE USFS. THE MOST RECENT TRESPASS WAS PROBABLY WITHIN THE LAST DECADE. THE TREES INVOLVED WERE REMOVED FROM BETWEEN THE PROPERTY BOUNDARY AND THE FENCE.

HISTORY

THE EXTERIOR LINES OF TOWNSHIP 9 SOUTH RANGE 37 EAST OF THE WILLAMETTE MERIDIAN WERE ORIGINALLY SURVEYED BY EUGENE P. MCCORMACK UNDER CONTRACT NO. 398 DATED JULY 2, 1881. THE SURVEY WAS APPROVED ON MARCH 25, 1881.

THE TOWNSHIP WAS SUBDIVIDED BY HERMAN D. GRADON UNDER CONTRACT NO. 416 DATED AUGUST 19, 1881. THE SURVEY WAS APPROVED MAY 14, 1882.

IN 1971 THE BLM MONUMENTED MANY ORIGINAL CORNERS IN THE VICINITY OF THIS SURVEY FROM EVIDENCE FOUND BY THE USFS. THESE INCLUDE THE TOWNSHIP CORNER FOR TOWNSHIPS 9 AND 10 SOUTH RANGES 37 AND 38 EAST, SECTIONS 36, 31, 6, AND 1, AND CORNERS BETWEEN TOWNSHIPS 9 AND 10 SOUTH RANGE 37 EAST. THE 1/4 CORNER BETWEEN SECTIONS 36 AND 1; THE SECTION CORNER FOR SECTIONS 35, 36, 1, AND 2; AND THE SECTION CORNER FOR SECTIONS 34, 35, 2, AND 3. THE 1/4 CORNER BETWEEN SECTIONS 35 AND 2 WAS NOT FOUND.

IN 1989 DOUGLAS FERGUSON (PLS848) MAINTAINED AND ADDED A NEW BEARING TREE TO THE TOWNSHIP CORNER PREVIOUSLY MENTIONED, AS PART OF BAKER COUNTY SURVEY NO. 10-38-38.

IN 1993 LELAND MYERS (PLS699) RETRACED AND BLAZED THE SOUTH LINE OF SECTION 36 AS PART OF BAKER COUNTY SURVEY NO. 10-37-35.

BASIS OF BEARING

BEARINGS BASED ON GPS MEASUREMENTS TIED TO WAW237, STATION RON 1989, AND WAW 024, STATION ROCK 1989, CONTROL STATIONS OF THE WALLOWA-WHITMAN, UMATILLA NATIONAL FOREST GPS NETWORK IN THE NAD83 (91) DATUM ESTABLISHED BY DAVID EVANS & ASSOCIATES IN 1989.

DEER CREEK CADASTRAL

U.S. DEPARTMENT OF AGRICULTURE
FOREST SERVICE - REGION 6
WALLOWA-WHITMAN NATIONAL FOREST

REVIEWED AND APPROVED BY:

LANDS STAFF _____ DATE _____

I CERTIFY THAT THIS SURVEY WAS PERFORMED AT THE REQUEST OF THE WALLOWA-WHITMAN NATIONAL FOREST SUPERVISOR.

FOREST SUPERVISOR _____ DATE _____

CERTIFICATE OF SURVEY

I, KENNETH A. LIND, REGISTERED PROFESSIONAL LAND SURVEYOR, OREGON CERTIFICATE NO. 2672, CERTIFY THAT THIS PLAT AND THE CORNER RECORDS FILED SEPARATELY REPRESENT A SURVEY PERFORMED BY ME DURING THE MONTHS OF MAY THROUGH JULY 1997 IN CONFORMANCE WITH THE LAWS OF THE STATE OF OREGON, AT THE REQUEST OF THE UNITED STATES FOREST SERVICE.

REGISTERED
PROFESSIONAL
LAND SURVEYOR

OREGON
JULY 19, 1984
KENNETH A. LIND
2672

RENEWS 12/31/98

12-30-97
9-37-260
10-37-120