

NARRATIVE

BASIS OF THIS SURVEY IS THE WOODWELL BASELINE AND PLATTED STREET, ALLEY, AND BLOCK BEARINGS AND DISTANCES. THE PURPOSE OF THIS SURVEY FOR VERNON GARRISON IS TO MARK ON THE GROUND THE PROPERTY CORNERS OF THE PROPERTY SHOWN ON THIS MAP.

NARRATIVE

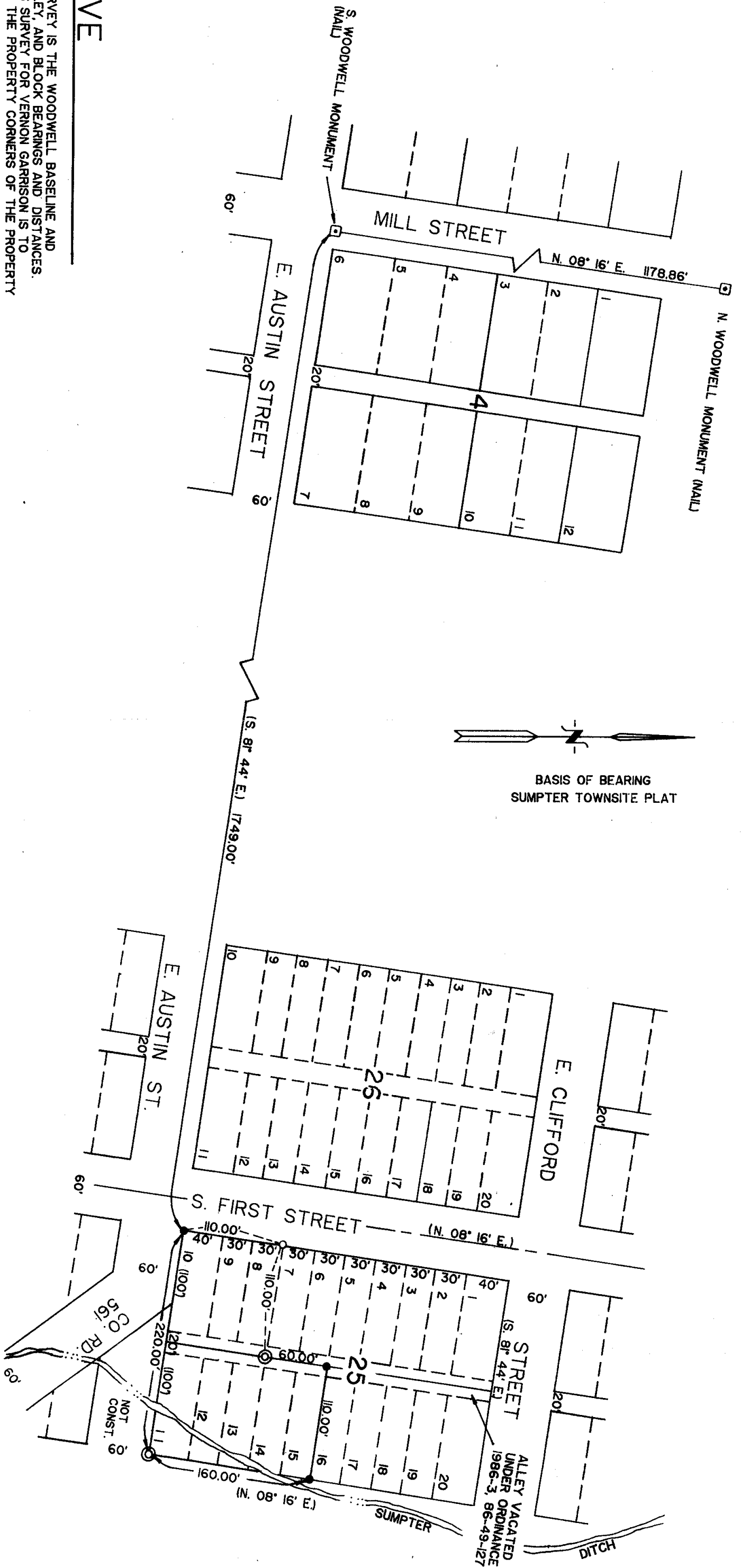

MAP OF SURVEY

T. 9 S. R. 37 E. W.M.
 LOTS 8-15 BLOCK 25
 IN SUMPTER TOWNSITE
 SYDICATIONS FIRST ADDITION
 FOR VERNON GARRISON

HANLEY ENGINEERING
 BAKER CITY, OREGON
 SURVEYED JULY 12, 1996
 DRAWN JULY 17, 1996
 SCALE: 1"=100'

LEGEND

- - SET 5/8" x 30" REBAR WITH YELLOW PLASTIC CAP MARKED "HANLEY ENGRG PLS 1206"
- ◎ - FOUND 5/8" x 30" REBAR WITH YELLOW PLASTIC CAP MARKED "HANLEY ENGRG PLS 1206" BAKER CO. SURVEYS 9-37-176, AND 9-37-179.
- - MONUMENT OF RECORD NOT LOCATED - BAKER CO. SURVEY NO. 9-37-179
- () - RECORD PLAT DISTANCE AND BEARING

REGISTERED
 PROFESSIONAL
 LAND SURVEYOR

Thomas J. Hanley

OREGON
 JULY 18, 1979
 THOMAS J. HANLEY
 1817

FILED 7-22-96
 BAKER COUNTY SURVEYOR
 SURVEY NO. 9-37-244