

PREPARED FOR AND AT THE REQUEST OF

BRUCE RESNICK

LIABILITY FOR THIS SURVEY IS EXPRESSLY LIMITED TO SAID PERSON OR PERSONS

LOCATION:

SECTION 2908, TOWNSHIP 9 SOUTH, RANGE 37 EAST, W.M., BAKER COUNTY, OREGON
LOT Z, SUNNYSIDE PARKINSON'S ADDITION TO THE TOWN OF SUMPTEER, BAKER COUNTY, OR.



SURVEYED 8/19/95

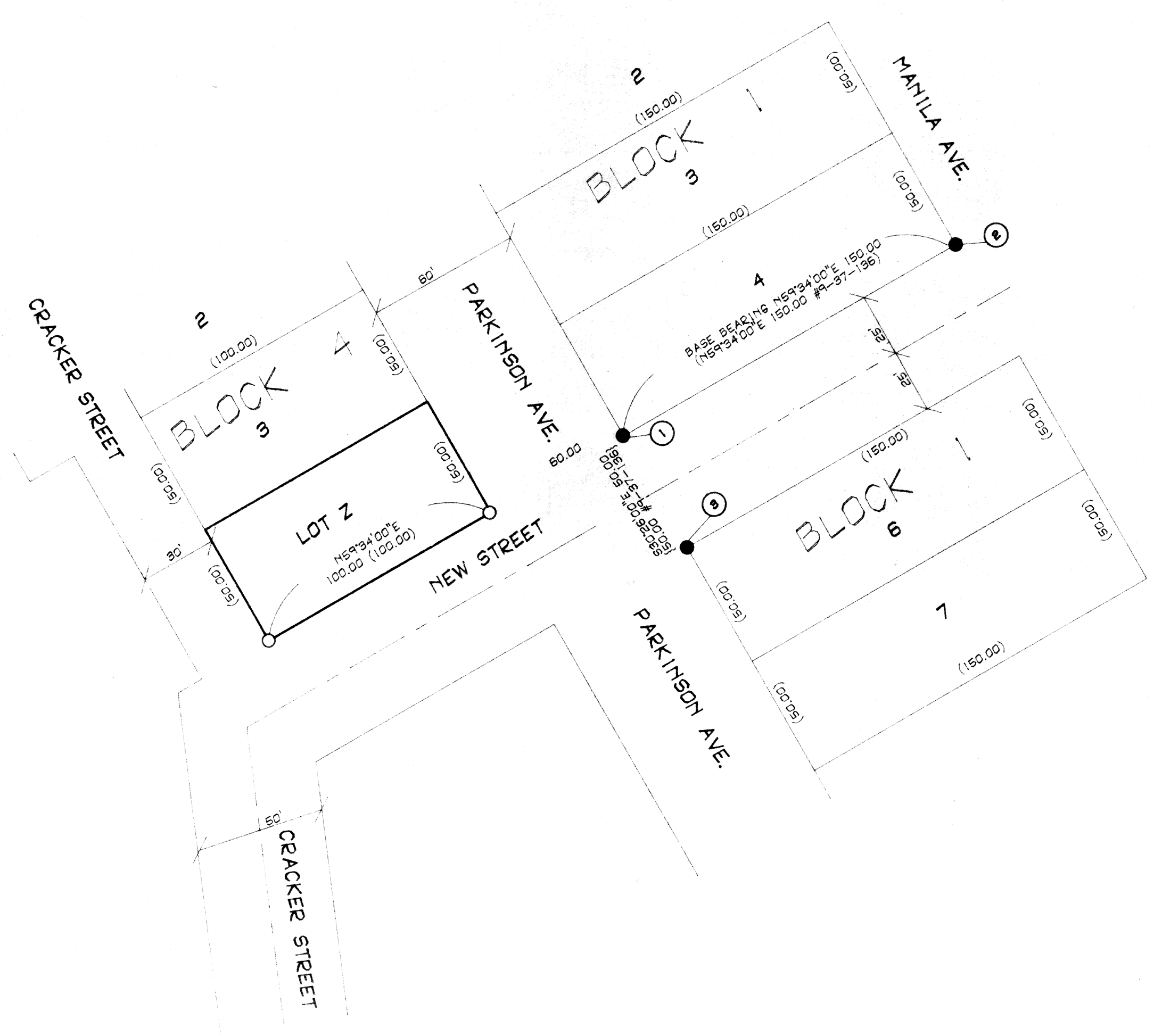

NARRATIVE:

THE PURPOSE OF THIS SURVEY IS TO LOCATE AND MONUMENT TWO CORNERS OF LOT Z, SUNNYSIDE PARKINSON'S ADDITION ALONG NEW STREET. SURVEY #9-37-136 BY JIM HANLEY WAS USED AS THE CONTROL ALONG NEW STREET. ALL CORNERS SHOWN AS FOUND WERE HELD. THE BASE BEARING OF THIS SURVEY IS BETWEEN PTS #1 & #2 PER SURVEY #9-37-136.

LEGEND

- DENOTES SET 5/8" X 30" REBAR WITH A YELLOW PLASTIC CAP MARKED D.L.T. & ASSOC., LS 1362
- DENOTES MONUMENT FOUND AS IDENTIFIED
- () INDICATES RECORD DATUM

MONUMENT IDENTIFICATION

- ① FD 5/8" IRON ROD W/CAP PLS 1206 #9-37-136
- ② FD 5/8" IRON ROD W/CAP PLS 1206 #9-37-136
- ③ FD 5/8" IRON ROD W/CAP PLS 1206 #9-37-136

SURVEYS OF RECORD

SUNNYSIDE PARKINSON'S ADDITION TO THE TOWN OF SUMPTEER, BAKER COUNTY, OR., BK 1 P6 45 9-37-136

REGISTERED PROFESSIONAL LAND SURVEYOR

OREGON
SEPT. 23, 1977
DAVID LEE TRAPP
1362
RENEWS 8/30/96

FILED Oct 9, 1995
BAKER COUNTY SURVEYOR
SURVEY NO. 9-37-241

| | | |
|---|--|--------------|
| SURVEY LOCATED IN SECTION 2908, T.9S., R.37 E., W.M., BAKER CO. | | |
| BRUCE RESNICK | | |
| SCALE: 1" = 40' | DAVID L. TRAPP & ASSOCIATES ENGINEERS & SURVEYORS PLANNING DESIGN SURVEYING P.O. BOX 681 BAKER CITY, OREGON PH. (509)523-9180 | SHEET 1/1 |
| DATE: 8/14/95 | | |
| JOB NO. 9537 | | |