

**Record Of Survey**  
**John H. Wacek**

SW 1/4, SW 1/4 Sec. 34, T. 9 S., R. 37 E., W.M.  
Scale 1" = 300' June 15, 1993  
Baker County, OR  
Reference - County Survey No. 9-37-20

See County Assessor's Map 9-37-34C



**Narrative:**

This survey was made to establish the deed lines of that tract as depicted as the SW 1/4, SW 1/4, SW 1/4 of Sec. 34. It was necessary to sub-divide the entire Southwest 1/4 to determine the location for the corner positions of the subject tract. No survey was made to determine the exact location of the easements as shown.

**REGISTERED  
PROFESSIONAL  
LAND SURVEYOR**

*Marc M. Holcomb, Sr.*

OREGON  
JULY 26, 1905  
MARC M. HOLCOMB, SR.  
2190

Renewal Date - June 30, 1995  
South Santiam Surveying, Inc.  
1637 56th Avenue  
Sweet Home, OR 97386

**Legend:**

- Set 5/8" Rod W/cap Stamped RLS 2190
- Fd. Record Monument as Denoted
- ( ) Data From Previous Record Survey

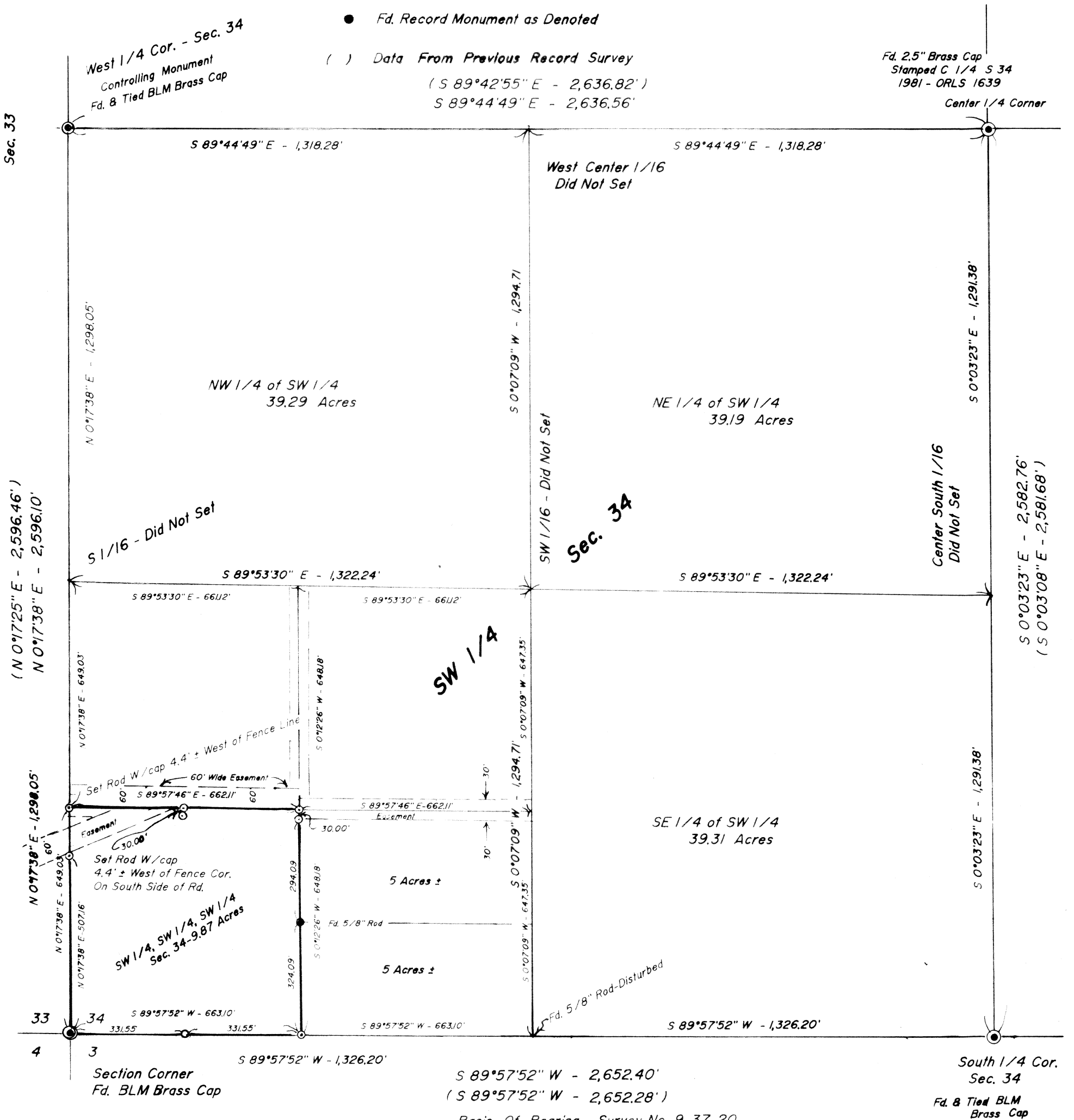

FILED 8-24-93  
BAKER COUNTY SURVEYOR  
SURVEY NO. 9-37-230