

MAP OF SURVEY

OF A PORTION OF ROBLIN'S ADDITION, CITY OF SUMPTER,
SITUATED IN THE SW1/4 SW1/4, SECTION 33, T 9 S, R 37 E,
AND A PORTION OF SECTIONS 4, 5, AND 9, T 10 S, R 37 E,
W.M., BAKER COUNTY, OREGON

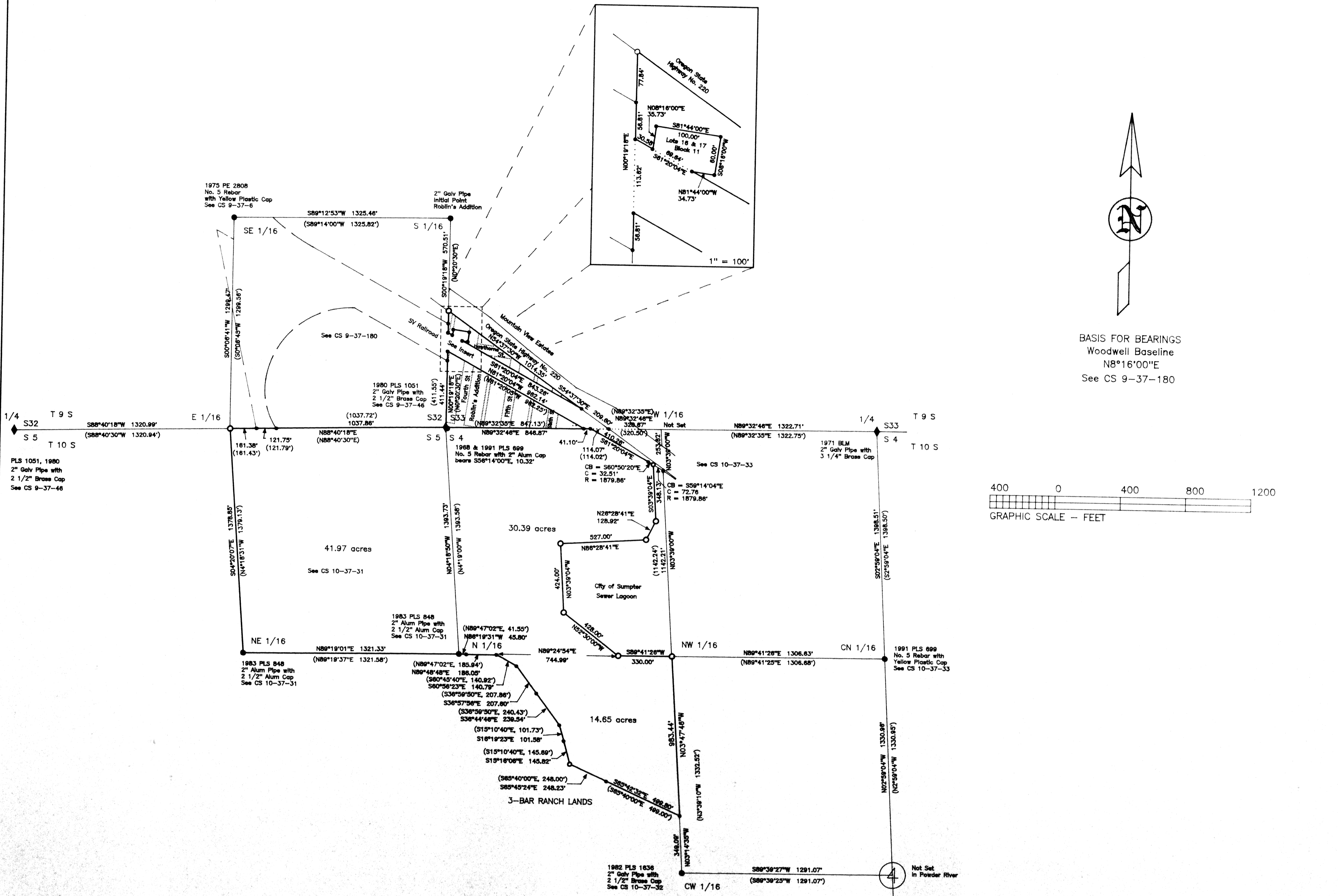

NARRATIVE

The purpose of this survey was to delineate a portion of Roblin's Addition in Section 33, T9S, R37E; a parcel in the W1/2NW1/4 and another in the N1/2SE1/4 of Section 4, T10S, R37E; and another parcel in the SE1/4SE1/4 of Section 4 & NE1/4NE1/4 of Section 9, T10S, R37E, WM at the request of Dick Haynes of Northwest Properties.

Please refer to the extensive narrative shown on Baker County Maps of Survey Nos. 9-37-180 and 10-37-33, which is a survey that was recorded on three sheets and was given two numbers to correspond to the two townships in which the survey falls. There are a number of surveys referenced on that survey which are pertinent to this survey, but it would be redundant to repeat all the information given at that time. James Hanley, PLS 1206, did a partition survey in the SE1/4 of Section 4 at the same time as this current survey and it was recorded as Baker County Map of Survey No. 10-37-34.

A majority of this survey was controlled by pre-existing monuments from the several surveys noted on the plat. The parcel for the City of Sumpter sewer lagoon was per the deed description with minor adjustments.

The southwestern boundary of the parcel in Section 9 was called to be the limits of the dredged lands, however there was a deviation when adhering to bearings and distances. After consulting with the adjacent landowner, a boundary line agreement as shown on the plat was made to help eliminate the chance of misunderstanding in the future and establish a surveyable description. A portion of the northerly boundary follows the east bank of the Powder River. Monuments were set at points which appeared to best represent the said east bank.

CERTIFICATION

I, Leland Lee Myers, a Professional Land Surveyor registered in the State of Oregon, 587 E Auburn Street, PO Box 98, Sumpter, Oregon 97877, completed this survey on March 25, 1984, by setting the monuments and do hereby certify that the information shown on this plat is correct to the best of my knowledge.

REGISTERED
PROFESSIONAL
LAND SURVEYOR
Leland Lee Myers
OREGON
JULY 6, 1983
LELAND LEE MYERS
699
Renewal Date 1/1/95

LEGEND

- Previously Monumented Section and 1/4 Corners
- Other Found Monuments as Described
- Found No. 4 & No. 5 Rebar
- Set No. 5 Rebar with Yellow Plastic Cap Marked "PLS 639"
- Set 2-1/2" x 30" Brass Capped Galvanized Pipe from Evidence Found
- Record data