

PREPARED FOR AND AT THE REQUEST OF

# NELLIE FREEMAN/DAN BLAIR

LIABILITY FOR THIS SURVEY IS EXPRESSLY LIMITED TO SAID PERSON OR PERSONS

LOCATION: LOTS 1, 2, 3, 4, & 5, BLOCK 8 SUMPTER HEIGHTS MCEWEN'S ADDITION TO THE TOWN OF SUMPTER, BAKER COUNTY, OR.

NARRATIVE: THE PURPOSE OF THIS SURVEY IS TO MONUMENT LOTS 1 THRU 5, BLOCK 8, MCEWEN'S ADDITION TO SUMPTER. THE EAST LINE AND A PORTION OF THE SOUTH LINE OF BLOCK 6 WAS ESTABLISHED BY LELAND MYERS PER SURVEY NO. 9-37-28 IN 1979. SINCE BLOCK 8 WAS NOT MONUMENTED AT THAT TIME PTS #1 & #2 WERE HELD AS THE NORTH LINE OF GRANITE STREET AND THE SOUTH LINE OF BLOCK 8 WAS ESTABLISHED BY EXTENDING THAT LINE ACROSS. PTS #2 & #3 WERE HELD FOR THE WEST LINE OF IBEX ST. AND THE WEST LINE OF BLOCK 8 WAS HELD PARALLEL WITH THE WEST LINE OF IBEX ST. ALL LOTS WERE PRORATED ACCORDINGLY TO MEASURED DISTANCE OF PT #2 TO PT #3. THE BASE BEARING IS BETWEEN PT #2 & #3 PER #9-37-28.

SURVEYS OF RECORD:

9-37-28  
SUMPTER HEIGHTS MCEWEN'S ADDITION-PLAT BK 3 PG 26

LEGEND:

- DENOTES 5/8" X 30" IRON ROD SET WITH A PLASTIC CAP MARKED D.L.T. & ASSOC..LS 1362
  - DENOTES MONUMENT FOUND, AS IDENTIFIED
  - ( ) DENOTES RECORD DATUM OF PLAT, UNLESS OTHERWISE INDICATED
- MONUMENT IDENTIFICATION

- ① FD 1/2" IRON ROD PER SURVEY #9-37-28
- ② FD 1/2" IRON ROD PER SURVEY #9-37-28
- ③ FD 1/2" IRON ROD PER SURVEY #9-37-28
- ④ FD 1/2" IRON PIPE, ORIGIN UNKNOWN, PT IS N50°02'46"W 3.41'

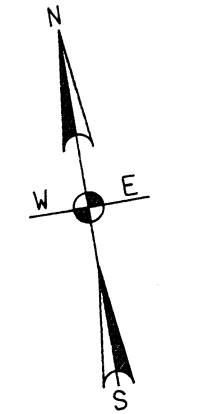
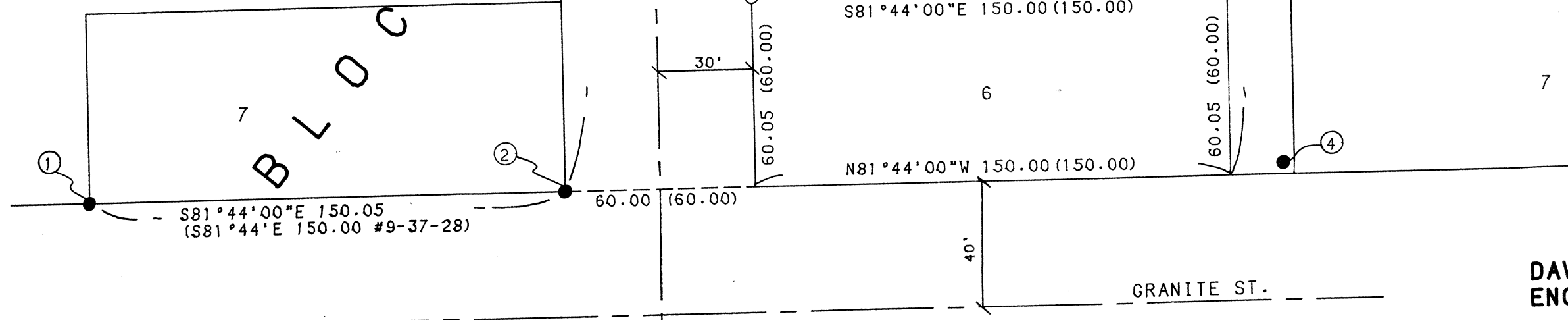

SCALE 1" = 40'  
AUGUST 25, 1993

REGISTERED  
PROFESSIONAL  
LAND SURVEYOR

*DL Trapp*  
OREGON  
SEPT. 23, 1977  
DAVID LEE TRAPP  
1362

Exp. 12-31-94

DAVID L. TRAPP & ASSOCIATES  
ENGINEERS & SURVEYORS

PLANNING  
DESIGN  
SURVEYING

P.O. BOX 681  
BAKER CITY, OR.  
PH. 523-9180

FILED *Aug 31, 1993*

93205A  
8/25/93

BAKER COUNTY SURVEYOR

SURVEY NO. *9-37-219*